WEATHER—(OHIO)—FAIR AND COLDER TONIGHT, HEAVY FROST IN WESTERN PORTION PROBABLY LIGHT FROST IN EASTERN PORTION. FRIDAY FAIR.

McGraw Will Not Follow Mistake
—SPORT PAGE

THE LIMA NEWS

Seventy Miles an Hour-Riley Week
—EDITORIAL PAGE

SIXTEENTH YEAR | LIMA, OHIO, THURSDAY, SEPTEMBER 26, 1912. | HOME EDITION | PRICE TWO CENTS

GREAT CROWDS GREET WILSON IN BAY STATE

SLEEPS IN REAL BED FOR FIRST TIME IN A WEEK.

ALSO ENJOYS THE LUXURY OF BATH

BARELY MISSES GOV. JOHNSON IN EACH CITY HE VISITED.

(By United Press)

New Haven, Sept. 26.—Gov. Wilson's New England trip took a new turn of interest to the candidate today when a man who had heard his speech here, edged through the crowd and said:

"Gov. I'm a relative of Jim Smith, of New Jersey, but I want to shake your hand for doing him up."

He was Bernard Lynch, a business man of New Haven, and a distant cousin of the ex-boss of Jersey.

Governor Wilson shook hands with him heartily and said: "Thank you; that is very generous of you."

The Governor started his second and his busiest day with the satisfaction of having slept in a regular bed for the first time since a week ago Saturday night, just before he left Sea Girt for his western trip.

He achieved the comfort by patronizing the "Taft House," which was built by Chas. P. Taft, the brother of the President. "It felt mighty good to sleep in a four-legged bed," said the Governor, "after sleeping so much on a two-legged one."

Wilson also enjoyed the luxury of a bath in a regular bath tub instead of a make-shift in the Pullman.

Today's program called for speeches at Springfield, Barre and Fall River, Mass. The Governor was much pleased with his receptions at Hartford and New Haven where immense throngs turned out to hear him. At each city he missed Governor Johnson, of California, the third party candidate for vice-president. When told they had passed each other between the two towns, Wilson said:

"Going in opposite directions, as usual."

PROPOSED MERGER OPPOSED BY PASTORS

(By United Press)

Kenton, O., Sept. 26.—Opposition developed Wednesday at the session of the Central Ohio Methodist Episcopal Conference to the proposed merger of this conference with the Cincinnati Conference.

The opposition came when Dr. A. E. Smith, President of Ohio Northern University, moved that a commission of five be named to meet with a similar commission from the Cincinnati Conference to decide upon what terms the merger could be made.

Rev. John Williams, of Carey, led the opposition. He said the present conferences were sufficient and asked whether some one was trying to start a Bull Moose movement in the Central Ohio Conference. The matter was not decided.

KENTON—Public spirited women have raised $140 with which they will purchase the old court house bell from a junk dealer.

WHEAT PIT IS NO PLACE FOR WOMAN.

Chicago, Sept. 26.—A woman's place is in her home. If she gets the wheat pit craze, she must either abandon her home and husband or quit speculating. There is no alternative.

This was the statement today of Mrs. Mattie D. Barnard, 37, who took a two years "plunge" in cotton, wheat and oats on the board of trade. She had a wealth of chestnut hair when she made her first trade. Today her hair is gray. She is sueing Clement, Curtis & Company, brokers, for $25,000, which she lost in deals which the firm encouraged her to make.

The money which Mrs. Barnard said she lost was left her by her father who was one of the founders of Englewood, a suburb of this city.

ROOSEVELT IS IN TENNESSEE

(By United Press)

Memphis, Sept. 26.—Making the plea that the question of protecting the land about the lower end of the Mississippi river is not for one-fourth of the people of any one locality to wrestle with, but that it is the duty of the nation to prevent great flood losses, Col. Roosevelt spoke here today at the levee convention.

He recommended the use of the machinery now engaged in the Panama Canal project, in making it impossible for the Mississippi to climb out of its bank and devastate lowlands of several southern states.

Because he came here to make a non-partisan speech to the interstate levee convention. Roosevelt refused requests of local Bull Moosers to make any political speeches. He will follow the same program at New Orleans tomorrow, leaving politics strictly alone, except for conferences with local progressive leaders.

OLD GUARD IS BADLY BEATEN IN NEW YORK

JOB HEDGES MAY YET HEAD THE REPUBLICAN STATE TICKET.

(By United Press)

Saratoga, N. Y., Sept. 26.—The Republican State Convention situation clarifield itself today. After working a good portion of the night, the sub-committee of the committee on resolutions completed a rought draft of the platform. The new order had won a distinct victory and the old guard had surrendered in a most graceful manner.

The chances of the nomination of Job. E. Hedges, New York lawyer, and orator, became much brighter today. The morning lineup gave him 445 votes, according to his friends. The candidate who will be named must muster 509 and Hedges backers were declaring that after the initial ballot he would get much of the Wadsworth and Bennet vote.

The advocates of the nomination of these candidates, however, were far from admitting that this claim was founded on fact. They were insisting that their men would stand pat to the last ditch. The program today was the perfection of a permanent organization, listening to a speech by Senator Edgar F. Brackett and adoption of the platform.

SURGEON SEWS NAPKIN WITHIN WOMAN'S BODY

NOW SHE IS ANGRY ABOUT IT AND SUES FOR $10,000. DAMAGES.

(By United Press)

Newark, N. J., Sept. 26.—Young Mrs. Charles Ginther, of Newark, N. J., not only has lived for two years with a twelve-inch linen napkin implanted in her side, but is well enough after her unusual experience to get angry about it and to sue for $10,000 damages.

The defendant is Dr. Charles L. Ill, head of the surgical staff of St. Martin's Hospital of that city. He is one of the most famous surgeons in the country. He performed an operation upon her in 1910 and sutured up his incision, it is alleged, without making sure that all the surgical dressings had been removed by his attendants.

To be sure, Mrs. Ginther didn't know she was carrying the napkin about with her until two months ago. Who would? It is scarcely to be supposed that, knowing she was toting about a foot length of linen, internally, she would let it remain where it was.

But she decided, after finding it and getting over her first feeling—of amazement—that she had suffered $10,000 worth of serious discomfort.

It was a grave operation that was performed upon Mrs. Ginther in 1910. Dr. Ill was assisted by several of the Sister-nurses of St. Martin's, who are noted for their skill and carefulness. The operation was a success and after a few weeks in the hospital Mrs. Ginther was able to return to her home at No. 55 Cottage place in better health than she had had for years.

She was perfectly well until the latter part of last July, when an apparently trifling eruption appeared upon her skin, close to the scar left by the incision through which the operation had been performed.

She did not pay very much attention to this until one day she saw a bit of lint protruding from the end of the old incision. She pulled this out, and was surprised beyond belief when it grew to an inch, two inches, four inches and finally eight inches in length.

Then she was afraid to go any further with the linen, and hurried back to St. Martin's, where she showed the strange souvenir to Dr. Ill. He used the knife again and withdrew the rest of the napkin. It was intact, even to the red embroidered laundry mark.

Mrs. Ginther recovered from the shock and pain of the second trifling operation within a few days. But she felt that she had gone through much unnecessary inconvenience, and so she sued yesterday.

POLICE

COURT HELD OUT ON SIDEWALK AT SPRINGFIELD.

WOMAN UNDER ARREST NOT ABLE TO WALK UP STAIRS FOR TRIAL.

(By United Press)

Springfield, O., Sept. 26.—Rather than assist in carrying Mrs. Nellie Stretcher up three flights of stairs to the courtroom Judge Busch and Prosecutor Robbitts, of the Police Court, held a session on the sidewalk at the west end of the City Hall Wednesday.

An affidavit was filed against the woman more than a month ago by Olla Hough, a neighbor, charging her with disorderly conduct. Mrs. Stretcher never appeared to answer the charge, sending word on several occasions that she was ill.

Prosecutor Robbitts learned that Mrs. Stretcher had done the family washing Monday and he ordered her brought into Court today. She arrived at the City Building in a carriage, and word was sent to the Court officials if they desired her in the courtroom they would have to assist in getting her out of the carriage and carry her up the stairs, as she could not walk.

Judge Busch and Prosecutor Robbitts looked at each other. Then they decided to hold court on the sidewalk.

Mrs. Stretcher was arraigned, and upon her promise to leave Mrs. Hough alone in the future she was dismissed.

THEY'RE WATCHING CAMPAIGN MONEY

Six men who will play a prominent part in the coming investigation of campaign funds. At the top from left to right are William Randolph Hearst, whose published Standard Oil letters were largely instrumental in bringing about the probe. Senator Moses E. Clapp, chairman of the committee of privileges and elections, who will conduct the investigation into campaign expenditures, and John D. Archbold of the Standard Oil Company, who testified that the Oil trust contributed $125,000 to the Roosevelt 1904 campaign fund. At the bottom, from left to right are Secretary Philander C. Knox, William Rockefeller and George W. Perkins, head of the Harvester trust. Knox and Rockefeller will be interrogated regarding the Roosevelt contribution and Perkins, who is said to be the angel of the present Roosevelt campaign will be asked about his rumored contribution of $3,000,000 to push the Presidential aspirations of the hero of San Juan Hill.

WILD MAN IS FOUND LIVING ALONE IN CAVE

COAT OF HAIR HAD GROWN ALL OVER HIS BODY.

BARKS AND YELPS LIKE WILD ANIMAL.

IS CONFINED IN HOSPITAL WHILE PHYSICIANS STUDY HIS CASE.

(By United Press)

Poughkeepsie, N. Y., Sept. 26.—Shrinking from all who approached him and seemingly ignorant of the use of modern utensils, Arthur Britton, 40 years old, a "wild man" found living in a cave in the Pawling mountains was confined today in the Hudson River State Hospital, that experts might study him in an effort to understand his remarkable case.

"Britton is unusually interesting because he presents a type as near the wild man as ever was discovered in a modern country," said Dr. Wm. E. Marriman, who was with the officers, when they captured Britton.

The man, who disappeared ten years ago was discovered living unclothed and uncivilized in the cave. He barked like a fox when approached and the officers had difficulty in capturing him. The beard and hair were very long and a soft brown hair covered his entire body. His teeth were strong and sharp like those of the carnivorous beast and his shaggy brows gave him a ferocious look.

Snarling and yelping, he tried to evade capture and when placed in the hospital dashed about like a frightened wild thing. For that reason he was placed in a padded cell today. Britton cannot talk and the doctors said that was because of his long solitude. He ate ravenously but with his fingers, seemingly unaware of the use of knives, forks and dishes. The experts believed that Britton's mind was affected when he wandered away into the mountains ten years ago.

MARRIED AT OTTAWA

Ottawa, Sept. 26.—Tuesday afternoon, at the residence of the bride's parents, Mr. and Mrs. Jno. H. Kuntz, Mr. Chas. Emory Cady and Miss Frances Marie Kuntz, Rev. Baumgardner officiating. The groom is employed at the beet-sugar plant They will reside here.

MINISTERS FAVOR A "COURTING PARLOR."

Hagerstown, Md., Sept. 26.—Rev. Real Weal Wilfley, of Washington, told delegates to the Christian Missionary Society in conference today in Hagerstown, that churches should have courting parlors.

"Acquaintances formed there," he said, "would ripen into Christian marriages."

Then Rev. E. V. Bagley, of Baltimore, spoke up and said he approved the plan because he had tried it and it worked. He met Mrs. Bagley in a Washington church parlor.

TWO KILLED, MANY INJURED IN A WRECK

(By United Press)

Washington, Sept. 26.—Two persons were killed and ten injured in a wreck on the Southern Railway near Plainville, Ga., at 9:18 last night, according to despatches received today at the railroad headquarters here.

The Dead:

MITCHELL, from Lock and Dam, near Chattanooga, Tenn.

JAMES SCOTT, colored, aged 9, of Rome, Ga.

The Injured:

OWEN BOWLING, Clinton, Tenn. hand and leg crushed.

MRS. J. M. MILLER, Bonifer, Fla., fractured rib.

A. F. SAUNDERS, Elk City, Okla., right arm crushed.

D. W. BEARDEN, baggagemaster, right leg broken.

SIX NEGROES with minor injuries.

Two speeling cars and two coaches were derailed. Relief and wrecking trains were sent out from Atlanta.

LLOYD GEORGE IS AT HEART SINGLE TAXER

NOW HAS BRITISH LAND OWNERS ON THE ANXIOUS SEAT.

PEOPLE TO BENEFIT THROUGH HIS WORK.

OF FREEING REAL ESTATE IN ENGLAND FOR POORER CLASSES

BUT FIRST—A HOME.

"To give a man a chance to sell his labor at a fair price the first thing to do is to give him a home from which he cannot be ejected. Give him that and he will attend to the minimum wage himself.—E. G. Hemmerde, of the English House of Commons.

(By United Press)

London, Sept. 26.—British land owners showed anxiety today that the new chancellor of the exchequer, Lloyd George, will be ready either Oct. 7 when parliament reconvenes, or very soon afterward, definitely to announce details of his program for "freeing the land for the benefit of the people."

"Lloyd George is at heart a single taxer," said one of his closest friends and advisers—an American—today. "As a practical statesman he appreciates that it would not do to attempt to put England on a single tax basis all at once but that is the end toward which he is working. He proposes by ever-increasing taxation of land values, ultimately to break up the land monopoly."

MARCONI INJURED.

Inventor of Wireless is Victim of An Auto Accident.

(By United Press)

Spezia, Italy, Sept. 26.—William Marconi, of wireless fame, was seriously injured in an automobile accident near Borghetto, in the valley of the Vara River.

He was brought back to this city suffering from internal injuries a wound of the right eye and a gash in his left temple. He also was severely bruised about the legs.

CANDIDATES TODAY.

Republican—President Taft was back at Beverly after his Pennsylvania trip.

Democratic—Gov. Wilson spoke at Springfield, Barre and Fall River, touring Massachusetts.

Progressive—Col. Roosevelt at Memphis, Tenn., addressed the interstate levee association and departed for New Orleans.

Predicts War Between Whites And Blacks

(By United Press)

New York, Sept. 26.—A war between whites and blacks as soon as the negro rises to a plane where he can back up his claim for equality, was the prediction today of Prof. Franklin H. Giddings, sociologist of Columbia University. Dr. Giddings, in speaking of the fiftieth anniversary of the emancipation of the blacks, declared the enfranchisement of the negro race was a blunder and that political rights had been a hindrance rather than a help.

As soon as the negro progresses to the point where he will be a real rival of the white man, the country will have a problem to face greater and harder to handle than that which caused the civil war, he said.

Nicaraguan Rebel Surrenders Sword

(By United Press)

Panama, Sept. 26.—Reports that Gen. Luis Mena, the Nicaraguan rebel leader has surrendered were confirmed today. The version here is that it was not the regular commander he yielded his sword to but to the officer in charge of American forces at Granada.

Yesterday's story of twenty-nine bluejackets being killed at Leon after they had killed forty rebels was brought here by passengers on a steamship from Costa Rica. Their account was that the rebels tried to stop a train passing through Leon with arms and ammunition. The American bluejackets on board objected, the revolutionists opened fire on them, the Americans answered it and a general engagement followed. No official confirmation having been received, the story is believed to have been exaggerated, though it seems clear that there was trouble at Leon.

Though the situation in Nicaragua was improved today by General Mena's surrender, other central American countries seemed to have caught the revolutionary feeling.

REPORT CONFIRMED.

Washington, Sept. 26.—Finis was written on the revolution in Nicaragua today. American Minister Weitzel at Managua telegraphed to the state department that he had received full confirmation of the surrender of the principal rebel leader, Gen. Mena. Weitzel reported that he had received word from rear admiral Southerland at Granada, that Mena had surrendered with 700 men. It is assumed here that the surrender was to President Diaz of Nicaragua.

NEWSPAPERARCHIVE®
NEWSPAPERARCHIVE®

ONE WITNESS ATTEMPTS TO AIR A GRUDGE

WHEN CALLED TO TESTIFY BEFORE THE POLICE PROBE COMMITTEE.

LITTLE OF VALUE AT CLOSING SESSION.

LEXOWERS REST UNTIL TRANSCRIPT IS MADE BEFORE FRAMING REPORT.

Evidently refreshed by smouldering coals kindled by a former grudge, the memory of J. F. Drennan, a patrolman in the service of the city police department thirteen years ago, revived with great alacrity Wednesday evening when the erst-while "bobby" with a great show of braggadocio voluntarily took the witness stand in the aldermanic police probe and told of almost antideluvian escapades which he alleges transpired "way back in '99."

Sergeant F. M. Armstrong present disfavored officer, was the target for his vitriolic shafts. Unhesitatingly and indiscreetly he fired broad side after broadside into the character of the police officer. Not satisfied with regaling the committee with what he "did know" he wished to unbosm himself of the heresay of fifteen years but the lexowers wisely refrained from considering such a project.

"What we want," said Chairman Clapper, "is information that bears directly upon the present police scandal. Matters of thirteen years ago do not concern us and are immaterial in this investigation."

Drennan was then dismissed.

Wednesday evening's galaxy of evidence was not conducive to much progress in the police probe Lee Robinson, a barkeeper of 215 north Central avenue, was called. Robinson's only plaint was the loss of a $10 00 bill which he had entrusted to department care in August, 1911. At that time, he was arrested on a charge of assault and battery preferred by his wife. He furnished bond in the sum of $10 waived examination and claimed a grand jury trial. His indictment was annuled by the higher judiciary. Several weeks ago, ruminating into former records he discovered that the bond had never been returned to him He was told that the money had been mislaid. Mayor Shook declined to investigate the matter and Chief Vermillion's efforts toward this end were futile

Again, the lexowers decided that the difficulty had no direct bearing upon their work and dismissed the witness

Captain Andy Earnst was called for a second time and gave "expert" testimony as to his treatment of young girls picked up on the streets for loitering at night.

Ostensibly, the lexowers were not at all pleased with their progress last evening, and adjourned to caucus next Monday evening when the transcript of the testimony will be considered preparatory to their report to city council

She's Confident

DR. ANNA SHAW.

The adoption of the people of Wisconsin of a constitutional amendment granting votes for women is predicted by the leaders of the statewide campaign for suffrage Under the leadership of Dr Anna Shaw, pioneer suffragist. Senator LaFollette and Mrs LaFollette, a campaign is being carried into every town and hamlet in Wisconsin, with a view to preaching women's rights to every voter

DANCING AT LAKE VIEW DANCING PAVILION SATURDAY NIGHT. 9-25-3t

THINK IT OVER

There can be no MISTAKE MADE in voting for DR ALBERT S RUDY, of Lima, candidate for REPRESENTATIVE in the General Assembly of Ohio, who will give a SQUARE DEAL TO EVERYBODY Democrat, Republican Progressive Prohibitionist or Socialist, investigate before you vote, bue be sure to vote. 8-26-tf

FEW FISH FOUND BY THE SEINERS

THOUSAND-FOOT SEINE BRINGS UP FEW HANDSFUL OF LITTLE CHUBS.

Acting upon the advice of the learned doctors of the state board of health who had declared that Lima's water supply was being contaminated by the presence of large quantities of fish in the supply reservoirs, the effort to seine out the finny intruders was inaugurated at one of the reservoirs Wednesday afternoon. A one-thousand-foot seine had been secured from Sandusky by director of service Harman and in the presence of a large number of city officials and employees, the first haul was made under the supervision of W. F. Troop aquatic engineer The haul was made with great expectations and the big seine when hauled ashore brought up a few dozen little members of the finny tribe konwn to minnow fishermen as "chubs"

The upper resevoir at the city pump station was seined Thursday and later an effort will be made to make some catches at the big storage reservoir In the latter lake it is expected that sunfish, catfish, suckers and carp will be found.

Do His Cuffs Need a Shave?

Ever notice sometimes a man's cuffs have whiskers? His collar, too? Know what does that? The shirt and collar have been washed with yellow soap, full of rosin and strong caustics, and between them they can eat and rot the finest linen every made. Try a cake of Easy Task laundry soap. It is a friend to fabrics and an enemy to dirt. It doesn't cost a whit more than the bad kinds of soaps, but it pays for itself ten times over in the saving of clothes and trouble and health

DIED IN CALIFORNIA.

Information has been received in this city announcing the death, at Oakland, Calif., of Mrs. Edward Slavin, formerly of this city. Mr. and Mrs. Slavin left Lima about a year ago, the husband taking a position in the shops of the Southern Pacific railway. Mrs. Slavin's health had been failing for some time The deceased had a number of relatives in Bellefontaine

OFFICERS

ARE ELECTED AT CONFERENCE OF MINISTERS OF CHURCH OF CHRIST.

GOOD SESSIONS ARE HELD AND INTERESTING DISCUSSIONS ENJOYED.

After three interesting and well attended sessions of the Missionary Convention of the Church of Christ, held in the Central Church of Christ Wednesday, officers were elected and the meeting declared to be the most successful in the history of the organization

Wednesday afternoon the session was in charge of the Christian Woman's Board of Missions and the Central Ohio Missionary society Reports showed progress in woman's work all along the line Interesting addresses were delivered by Rev C T Fredenberg, of Leipsic, I R Lines, of Van Wert, Hugh A Randall of Mt Victory, Rev I J Cahill and Rev. Myron C Settle, of Cleveland

At the closing session Wednesday evening, which was attended by about 200 people the following officers were elected

Rev. F C Lake, Lima, president, Rev W A Brundage, Bluffton, vice president, Rev C T Fredenberg, Leipsic secretary and treasurer Mrs A A Slaybaugh, Leipsic, president of the Christian Women's Board of Missions, Mrs S C. Creps, Lima, secretary and treasurer. The meeting of next year will be held in Ada

TOUCH OF WINTER STARTS SHIVERS

After a gentle rain Wednesday night that served alone to allay the dust, Lima awoke Thursday to find herself in the grasp of a morning more fitted for late November than the present time The thermometer had dropped to the lowest point so for this season, and overcoats were hurriedly drawn forth and did service throughout the entire day.

The sudden change, coming after the calendar advent of fall was unpredicted by the weather man, and is believed to be due to heavy sleet and minor snows in the northwest.

CONSUL

FOR HIS MAJESTY, THE EMPEROR OF GERMANY.

OFFERS TO PAY FOR BURIAL OF THE REMAINS OF JOHN BERGHOFF.

Undertaker F C Whitley is in receipt of a telegram from the German consulate at Cincinnati in which the consul representing the government of the Fatherland offers to pay the expenses of a plain burial of the remains of John Berghoff the young German who was killed by a train on the Pennsylvania railroad east of the Pine street crossing last Saturday night.

No reply has yet been received by undertaker Whitley to the cablegram which he forwarded to the supposed address of the deceased's brother in Germany He had also communicated with the German consul at Cincinnati and will act on the latter's suggestion to give the remains a plain but respectable burial and send the bill to the consulate in the Queen City.

OWLS INITIATE

BIG CLASS AND PASS UPON NUMBER OF APPLICATIONS

A well attended meeting of Lima Nest of the Order of Owls was held Wednesday evening Quite a bit of business was transacted, after which the degree team under the captaincy of Charles Maxwell initiated about fifteen candidates. A number of applications were received and will be passed upon in time to be given the work in two weeks.

Among the communications was an interesting one from Cincinnati Nest which recently had financial trouble and, becoming disgruntled seeks to establish a new wing of the order. By a unanimous vote the members ordered the correspondence consigned to the waste basket.

Get Rid of Piles at Home

Simple Home Remedy, Easily Applied Gives Quick Relief and Prevents All Danger from Operation.

Send for Free Trial Package and Prove It In Your Case.

Don't even think of an operation for piles Remember what the old family doctor said Any part of the body cut away is gone forever One or two applications of Pyramid Pile Remedy and all the pain, fire and torture ceases In a remarkably short time the congested veins are reduced to normal and you will soon be all right again. Try this remarkable remedy Sold everywhere at drug stores Send for a free trial package and prove beyond question it is the right remedy for your case even though you may be wearing a pile truss

Just send in the coupon below at once for the free trial treatment It will show you conclusively what Pyramid Pile Remedy will do Then you can get the regular package for 50 cents at any drug store Don't suffer another needless minute Write now

FREE PACKAGE COUPON.

Pyramid Drug Company, 472 Pyramid Bldg Marshall, Mich
Kindly send me a trial treatment of Pyramid Pile Remedy at once by mail FREE in plain wrapper so I can prove its splendid results

Name .....
Street .....
City ..... State .....

COPYRIGHT BY ED. V. PRICE & CO.

Do You Know Joe

It will pay you to get acquainted with him, he will save you some money on your Fall Suit or Overcoat.

See his window display and Prices on High street opposite Postoffice

SHE SUPPLIED THE MONEY

He—When the minister married Miss Billyuns and Lord Nocash he omitted the word "obey" in the service.

She—What word did he substitute in its place?

He—Supply.

RIDES TO DEATH

(By United Press)

Greenville, O., Sept. 26—George Boyer, 22, years old, son of Milton Boyer, who resides near St Elvideo this county, was killed here Wednesday He was riding a motorcycle at a fast clip when he came to a crossing just as a passenger train reached. The machine struck the train and Boyer was rolled under the rear coach and carried some distance.

MANSFIELD—With only two more months to serve, Frank Zasco fled from the reformatory farm.

LIMA

LIKES THE NEW TABLE BEVERAGE

In the greater proportion of the Lima homes, all injurious table beverages such as tea, coffee and the like, have been partially or wholly discarded and

"CREAM" Buttermilk

the healthful table beverage, has taken their place

And it's best for every member of the family. Better for their health and more conducive to their comfort.

Every day we drain it from our churns, pure and fresh and healthful and distribute it to Lima's people Are you getting your's?

WHITE MOUNTAIN CREAMERY CO.

THE DISPLAY IS ELABORATE

FIRST APPEARANCE IN LIMA OF NEW YORK STYLE OF DRESS DRAPING.

The first appearance in Lima of the New York style of dress draping is made at the Newson-Hawisher Department store this week, in the display windows, arranged and draped by Mr. G. H. Reeder, who has recently become affiliated with the Big Store. Mr. Reeder displays exceptional ability in his line and a glance at the windows is convincing of the fact.

Elaborate evening or street gowns are fashioned from bolts of cloth entirely by the use of pins without a cut in the cloth of any description being made or the goods damaged in the least. The autumn background of yellow, orange and autumn leaves presents a warm and seasonable color effect that is being much admired by the thousands who pass and visit this popular store daily.

FREMONT—All hoboes captured after Oct. 1 will be given a cold shower bath.

Some clipped furnished room ads form a complete outfit and equipment for a hunt for a new place to live. Now and then, add to the equipment a few street car tickets.

IF YOUR LIVER IS INACTIVE AND BOWELS WASTE-CLOGGED

Delicious "Syrup of Figs" removes the sour bile, foul gases and waste from the system without gripe or nausea —Regualtes your 30 feet of bowels.

Primitive folks did not need laxatives They lived outdoors, ate plenty of fruit, and all of their food was coarse. We modern people are different We exercise too little, eat little fruit, and our food is too fine —too rich

We simply can't have our ten yards of bowels clogged up, liver choked with sour bile and stomach full of foul effete matter and feel well. It means that the food and waste retained in the stomach and thirty feet of bowels ferments—decays. The decay create poisons gases and acids, and those poisons are sucked into the blood through the very ducts intended to suck in the nutriment Then we have sick headache, become dull, bilious, tongue coated, nervous, meals don't digest, and we feel miserable all over So we must make our choice. We must live like primitive folks, else we must take artificial means to move the excess bile and waste matter on and out of the system.

The safest, most harmless and effective stomach, liver and bowel cleanser and regulator for men, women and children—is delicious Syrup of Figs, which doesn't irritate, gripe or weaken. Its effect is the effect of fruits. It is composed entirely of luscious figs, senna and aromatics. Don't think you are drugging yourself. Syrup of Figs can be constantly used without harm

Ask your druggist for "Syrup of Figs and Elixir of Senna," and see on the label that it is prepared by The California Fig Syrup Company This is the only genuine—the old reliable. Refuse, with contempt, the so-called Fig Syrup imitations sometimes offered to deceive you.

Evening School

Offers a splendid opportunity for young men and women to prepare for a successful business career. Courses in Bookkeeping, Shorthand, Typewriting, Penmanship, Arithmetic and English. Graduates assisted to positions. Call New 'Phone 372 or 1461.

Lima Business College
4th FLOOR HOLMES BLOCK

Runs Away With a Big Wash

A Real Time and Money Saver

Because FLAKE is adapted for all the rough work of the household and laundry as well as for washing the most delicate fabrics and laces, painted china, wood work, baby's clothes, and for woolens and flannels.

For Cold or Hot— Hard or Soft Water

KIRK'S FLAKE (White) is equally effective in cold or hot water, with or without boiling. The same cake may be used for every household purpose with perfect satisfaction. *In hard water it lathers freely and breaks and softens the water.*

A single trial of KIRK'S FLAKE (White) Soap will convince you of its superiority. Order from your grocer today. Do it while you think of it. Satisfaction guaranteed.

Save Flake Wrappers For Valuable Premiums

JAP ROSE (Transparent) Soap for the Toilet and Bath

Every Atom Cleanses KIRK'S FLAKE WHITE SOAP Every Atom Pure 412

Great New Stock of the Latest Hart Schaffner & Marx Styles.

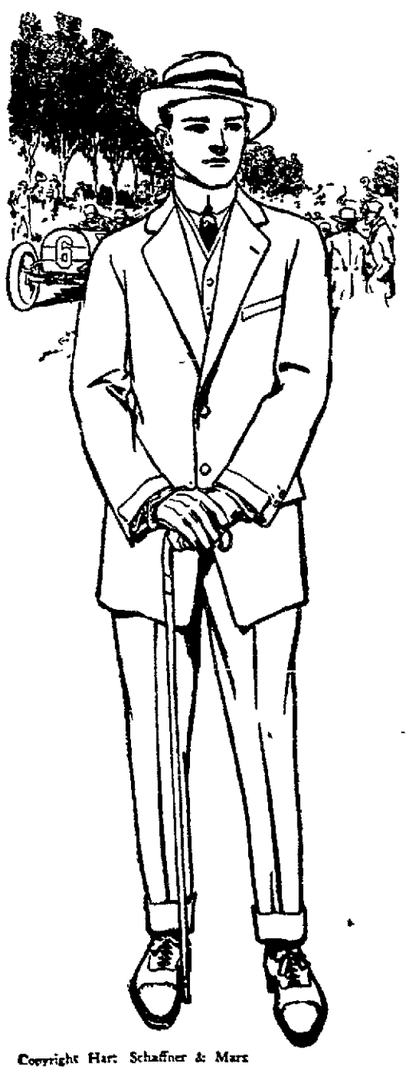

Copyright Hart Schaffner & Marx

You men in Lima who are particular about the clothes you wear now have an opportunity to get the kind of clothes you want at the price you want to pay.

Hart Schaffner & Marx

Goods were never better than this fall; the finest Weaves, the best tailoring the smartest styles ever shown.

You men's special styles

Some very unusual things for you young fellows; lively patterns, snappy new models; very smart new ideas in cut and finish.

Prices are low as usual.
Suits $18, $20, $22, $25 and up.
Overcoats $18 and up.

Our great assortment of $10, $12 and $15 Suits and Overcoats are the best ever offered at these prices.

MORRIS BROS.

217-219 N. Main St. Morris Block. Lima, Ohio.

NEWSPAPER ARCHIVE® NEWSPAPER ARCHIVE®

M,GRAW WILL NOT MAKE MISTAKE OF CHANCE

'esreau Will be Worked Consistently in Series

It's a moral certainty that John J. McGraw, manager of the New York Giants, will not make the same mistake in the forthcoming world's series with the Boston Red Sox that Manager Frank Chance, of the Chicago Cubs, did in the big setto with the Philadelphia Athletics back in 1910.

Chance had a youthful pitching phenom in King Cole in 1910, but notwithstanding his great record in the National League pennant race, Chance was loath to send him against the Athletics. The result was that Cole was held back until the series was lost to the American League champions. The Cubs' leader finally decided to take a chance on Cole, and after it was all over he kicked himself several times, as Cole showed far more class than the veteran flingers.

This year McGraw has a kid who has been to the Giants in the National League race what Cole was to the Cubs two seasons ago. His name is Jeff Tesreau. Instead of holding the youngster back and working his "tried and true" veterans, it would not be surprising if McGraw endeavored to give Jeff added confidence by sending him against the Red Sox in the first game of the series.

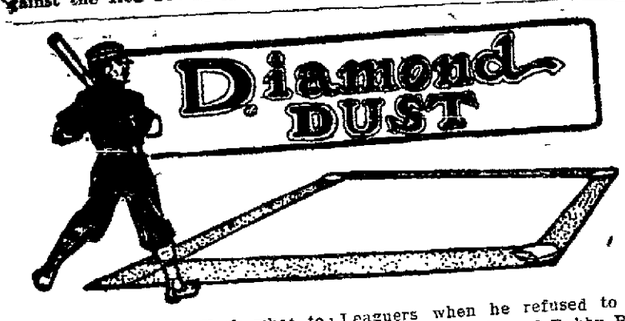

Just to show New York what to expect, Joe Wood allowed two hits in nine innings, struck out ten men and the Red Sox white washed the Highlanders, 6 to 0.

By wimming the White Sox twice the Browns forced the Yankees into the cellar position.

Barney Dreyfus put a crimp in umpire Rigler's plans for a Cuban trip with the all star National Leaguers when he refused to permit Marty O'Toole and Bobby Byrne to join the expedition. Barney said his players might be injured.

The Pirates celebrated their return home by trouncing the Cardinals 4 to 0

Now that the National commission has completed plans for the World series its up to the Giants to win those two necessary games.

In Disgrace; Suspended

"Rut Oldring, Athletic star, who has been suspended for indifferent playing and failure to take care of himself. Oldring was one of Connie Mack's props last season and his failure to behave probably cost Mack another pennant

Brown To Meet Trot

(By United Press)

Cleveland, O., Sept. 26.—Knockout Brown, New York lightweight came in this morning for his bout with Sammy Trott of Columbus, here tomorrow night. Kid Murphy, bantam boxer from New Haven, Conn., and Wolf, a local boy will furnish the other match

THE SITUATION

HOW THEY STAND

National League

CLUBS	WON	LOST	PCT.
New York	97	44	.688
Chicago	87	54	.617
Pittsburg	87	56	608
Cincinnati	72	72	.500
Philadelphia	67	74	475
St. Louis	53	86	.407
Brooklyn	54	88	.380
Boston	47	96	.329

American League.

CLUBS	WON	LOST	PCT.
Boston	100	45	.690
Washington	87	58	600
Philadelphia	85	59	.590
Chicago	71	74	.490
Cleveland	69	76	.476
Detroit	68	77	.469
St Louis	50	95	.345
New York	49	95	.340

YESTERDAY'S RESULTS.

National League.

Pittsburg, 4, St Louis, 0.
Philadelphia, Brooklyn—Rain.
Boston, New York—Rain.

American League.

St Louis, 5; Chicago, 3.
First game.
St. Louis, 12, Chicago, 0
Second game, Called, darkness
Boston, 6, New York, 0.
Philadelphia; Washington, rain.

GAMES TODAY.

National League.

Cincinnati at Chicago
Two games.
Boston at New York
Two games.
Philadelphia at Brooklyn.
St. Louis at Pittsburg

American League.

Chicago at St Louis.
Detroit at Cleveland
Washington at Philadelphia.
New York at Boston

STRONG TALENT IN ELMORES' ARRAY AT SAN FELICE PARK

A galaxy of local favorites will be seen in action at San Felice park Saturday afternoon, when the Elmores a local semi-pro aggregation, will lock horns with Westminster. In the Elmores lineup will be such stars as George Texter, former state league receiver who finished the season with New Orleans; Jimmy Burke and Chic Long, centerfielder and third baseman, respectively of the Stogies, "Baldy" Robinson, formerly of the Zanesville, Central league club, and Perry Bullock, a Lima boy who has more than made good in minor league society. Robinson will be called upon to twist them for the locals, while Bullock will likely be stationed at short.

Westminster promises a strong lineup so a fast game is assured. A nominal admission fee will be charged to defray expenses. The game will be one of the last at the park this season.

A Girl from Missouri

A GIRL out in Missouri loved a young man in Peru but he didn't have much money and they both felt rather blue; for they wanted to get married and fit up a home in style, but decided best to give it up—at least for quite a while. But now these two are happy, the wedding soon will be: they've learned a way to manage which has filled their hearts with glee; they rented a small cottage which, while not in best repair, soon glistened with Chi-Namel and this young wife's loving care.

Chi-Namel Parquetry Floor Stenciling Process can be applied as successfully by the amateur as by the professional wood finisher.

(Ask your dealer about it)

LIMA HARDWARE COMPANY
227 North Main Street Lima, O.

B. Wells Going Good in Cincy

Cincinnati, Sept. 26.—Spl—The boxing cranks of Cincinnati and vicinity are becoming very enthusiastic over the rapid progress made by Battling Wells the model young boxer of Lawrenceburg Ind, who will box Kid Worth 15 rounds next Monday night before the Eastside Athletic Club in Elmwood. Wells scored a knockout over Kid Imhoff at Oakley Tuesday night without turning a hair, and will continue training for the contest Monday night Worth is a strong youngster, with a knockout punch, and Wells will have his hands full when he goes up against him Monday night.

Ask your grocer for TROOP & CO'S Home Made Pies. Always fresh. Either Phone 2433. 4-1-tf

HARTER WORKED IN WEDNESDAY'S LOSER

Hurled into the breach after his rookie colleague, Mr. Gregory had succumbed to the rapid-fire hitting of the Toronto International League champions, swatsmithians, Frank Harter, Portsmouth recruit, held the champs well in check for four innings, allowing four hits and a single count during his mound incumbency. The Reds lost the exhibition game, 9 to 3.

DRAFTED PLAYERS COST OVER $500,000.

Something more than $500,000 will be paid for drafted players by the major league clubs to the minors. That's a new record in the high cost of living, considering that most of them will not be worth a nickel.

STAR EX-TIGER BATTERY.

Jeff Tesreau and Jimmy Archer, who would compose some battery if together, formerly were members of the Tigers, but none others than white hopes and boilermakers better take a chance of referring to the fact in the hearing of Jennings Jennings is not proud of his long record as a passerup of stars.

YESTERDAY AND TODAY

"But fame is fleeting as the winds and glory fades away"—

Less than a year ago Bender was pitching himself to glory; Frank Baker was clouting his name into history; Rube Oldring was storming them over the left field wall in the big classic of the campaign.

Now there's another world's series at hand. Bender? In disgrace, suspended and fined, it is said. Oldring? The same. Baker? Sick at home with his name erased from the box score. Davis? Out of the managerial game in disgust, after a badly mottled year.

It surely isn't what it used to be, but what's your average now?

Complete Averages Ohio State League

Complete figures, including both first and second seasons

Player	G.	AB.	R.	H.	Ave.
Jackley, Iron.	110	386	49	139	.360
Nesser, Lima	**138**	**492**	**67**	**167**	**.339**
Railing, Lima	**27**	**70**	**4**	**25**	**.316**
Nally, New...	128	479	61	151	.315
Thoma, Mans.	127	456	66	144	.315
Geyer, Chil...	26	97	8	30	.309
Baggan, Ports.	135	505	86	152	.300
Kelley, Chil	136	513	73	152	.296
Edwards, Pts.	133	483	56	143	.296
East, Mans ..	33	115	13	34	.295
H Cain, Pts..	129	471	67	138	.293
Potts, Iron...	82	314	32	92	.293
Kendall, New.	111	397	44	116	.292
Conwell, Pts..	133	556	61	162	.291
Schlegel, Man.	110	486	76	141	.290
Shovelin, New.	135	494	85	142	.287
Whalen, Mans.	125	473	49	135	.285
Blue, Mans..	45	172	15	49	.284
Redman, Mans	136	467	56	132	.282
Williams, New	139	519	79	146	281
Madden, New.	122	458	50	129	.281
E. Cain, Ports.	125	473	66	132	.278
McCall, Chill.	125	435	40	121	.278
Southworth, P.	133	494	66	137	.277
Isler, Mans..	19	47	6	13	.276
Weinberg, Pts.	105	330	47	91	.275
McClintock, Iro	59	226	24	62	.274
McCormick, N.	116	416	62	113	.271
Williams, Chil.	50	111	16	30	.270
Eisel, Chilli...	104	420	29	113	.269
Hammond, Chil	127	469	73	125	.266
Burden, Iron..	38	113	8	30	.265
Meehan, Pts .	12	19	1	5	263
Plummer, Man.	95	361	41	97	.262
Kearns, New	31	96	11	25	260
Epler, Iron .	133	50	65	129	.258
Lamy, Man .	86	341	32	88	.258
Wrigley, Lim	**116**	**445**	**61**	**115**	**.252**
Crowe, Ir ..	28	88	9	21	251
Burke, Lima	**119**	**42**	**572**	**106**	**.249**
Markey, New	139	501	54	123	.245
Goosetree, I	122	433	40	105	.242
Hobbs, Lima	**108**	**387**	**42**	**94**	**.242**
Talbot, Chil	57	202	27	49	.242
Donalds, Por	36	112	19	27	.241
Marshall, Por	37	108	9	26	.240
Goshorn, Chil	9	25	1	6	.240
Meister, New	28	109	6	26	238
McElvaine, Ch	9	21	6	5	.238
Beers, Por. .	93	305	39	72	.236
Francisco, Li	**112**	**355**	**44**	**82**	**.231**
Kibler, Chil	109	378	40	87	.230
West, Lima	**93**	**287**	**49**	**66**	**.229**
Beswick, Man	129	422	55	96	.227
Grandle, Ch	.34	106	5	23	.217
Hamilton, Ir	24	85	16	19	217
Daubert, Li	**.137**	**460**	**44**	**99**	**.215**
Schwab, New	104	305	35	65	.213
Munk, Lima	**40**	**105**	**7**	**22**	**.209**
Schanze, Li	**. 40**	**115**	**12**	**24**	**.208**
Childs, Por	**. 92**	**296**	**32**	**60**	**.202**
Friend, Li	**.. 84**	**248**	**19**	**50**	**.201**
Taylor, Ir ..	58	210	25	45	200
Totman, Iron	6	20	1	4	200
Burkel, Iron	24	71	8	14	197
Abbott, Chil	37	138	17	27	.195
Hoffer, Man.	37	108	6	21	.194
McGraynor, C	28	100	14	19	.190
Long, Lima	**136**	**460**	**54**	**87**	**.187**
Jarman, Por	29	69	7	13	.188
Scott, New	34	100	10	18	.180
Welch, New	34	100	10	18	.180
Newnham, Ch	45	156	9	28	179
Clarke, Lima	**39**	**105**	**10**	**18**	**.173**
Costello, Chil	25	82	7	14	.170
Boehler, New	47	131	10	22	168
Moore, Iron	17	30	2	5	.166
Stockum Iro	18	53	2	9	.163
Stecker, Man	27	73	6	11	.150
Harter, Por	27	73	0	11	.150
Black, Man .	14	32	4	5	.147
Deitch, Iro	35	117	7	17	.144
Trautman, Iro	26	70	4	10	.142
Seibach, Li	**. 18**	**42**	**2**	**6**	**.142**
Hartwig, Po	36	106	11	15	.141
Hanley, New	34	102	7	14	.137
Humph'se Ma	7	25	1	3	.120
Harter, Ports	. 25	7	11	388	
Crowe, Ironton	16	6	9	.375	
Jarman, Port	25	6	13	.315	
Williams, Chill	22	6	11	.300	
Ertley, Ironton	8	2	5	382	
Goshorn, Chill	4	1	3	.250	

Team Batting.

Club	G	AB.	R.	H	Ave
Ports	135	4274	580	1179	.275
Newark	139	4498	590	1167	259
Chilli.	136	4461	587	1144	.256
Mans	140	4660	570	1180	.253
Ironton	137	4452	560	1068	.239
Lima	**133**	**4367**	**574**	**1028**	**.235**

Pitching Records.

Isler, Mansfield	15	10	3	.769
Guese, Lima	**... 9**	**6**	**2**	**.750**
Burden, Ironton	28	20	7	.740
Marshall, Port.	37	34	10	.706
Donalds, Port ..	38	25	11	.694
Boehler, Newark	46	27	16	.627
Beebe, Chilli ..	19	12	7	.631
Trautman, Iron.	25	13	8	.618
Hartwig, Ports.	39	22	14	.611
Kearns, Newark	26	15	10	600
McElvaine, Chill	9	5	4	.555
Clarke, Lima	**..33**	**15**	**13**	**.535**
Hanley, Newark	40	16	14	.533
Munk, Lima	**...40**	**18**	**16**	**.529**
Rafling, Lima	**. 19**	**10**	**9**	**.526**
Hoffer, Mansfield	37	16	15	.516
Schanze, Lima	**.34**	**16**	**15**	**.516**
McGraynor, Chil	30	14	14	.500
Stecker, Mans.	..28	11	11	500
Black, Mans.	...16	7	7	.500
Broucher, Ports	20	11	15	.423
Grandle, Chil	..28	10	14	.400
Jones, Mansfield	**24**	**8**	**12**	**.400**

OUR MISFIT DEPARTMENT

WE HAVE STARTED ONE.

A sample, 3 piece suit, 40 1-2 breast; 37 waist, 33 inseam. In the Custom Department, the price is $51; in the Misfit Department, $33.50. We have many others, at a much less price. We will save you not less than 30 per cent., if we can fit you in this department. Get acquainted with our Misfit Department.

The SPICER-TOWNSEND CO.
228 South Main Street

PENNSYLVANIA LINES

MONEY-SAVING FARES

Northwest
West
Southwest

INCLUDING

California and North Pacific Coast

SEPT. 25 TO OCT. 10

Details may be ascertained by asking Ticket Agents about Colonist Tickets (D-436)

MONEY TO LOAN
—SEE—
PEOPLE'S LOAN CO.
141 1-2 north Main street
New Phone 351

Grand Fall Opening
...Of...
Clothes and Footwear

See our Great Suit Values at $8.85, $9.85, $14.85 and $20.00, ready to wear. Lima's Swellest and Best made.
Also see our line of SUITS TO MEASURE at $12.00, $15.00, $18.00, $20.00 and Upward. A perfect fit and best of satisfaction guaranteed.

THE OLD RELIABLE FIRM EST. 1873

Lichtenstader's, Northwest Cor. Square.

Be Sure to Ask for Double Coupons with Each Purchase for PONY & CART to be Given Away, Oct. 15th.

Men's Tailored Suits
In Newest Styles

WE PUT INTO your suit something besides cloth, buttons and thread. We call it "character." It's something hard to describe, but you will know its there when you wear clothes we make. They are made to fit YOU and no one else We have some very definite ideas on how clothes should be made, and we put these ideas into every garment.

It's not too early to order your Fall Suit and Overcoat. Our Fall goods are in—come and see them. Suits and Overcoats at a wide range of prices. All work done under our personal supervision in our own immense workroom.

We Are Expert Makers of Overcoats

WERNER & WINKLER.
308 N. MAIN ST. OPPOSITE COURT HOUSE

MEN FIND IMMEDIATE BENEFITS FOR
KIDNEY AND BLAEDER DISEASES
PAINFUL, INJURIOUS URINARY TROUBLES

Uric acid, brick dust sediment, frequency, especially at night, swelling, nervousness, weak vitality, itching, burning, pain in bladder or kidneys, aches, rheumatism and other break down, debilitating symptoms

The above symptoms are often stopped right away and don't come back, because the cause is removed.

Urinary troubles get worse, become incurable, cause great suffering and finally unfit men for all the duties of life.

QUICK BENEFITS, PAINLESS TREATMENTS; LASTING CURE

No man need suffer and be aggravated longer, be injured or ruined for life because of neglect or improper treatment. The physicians of the German Doctors are curing men of all Urinary Troubles, and there is no guesswork and doubt about what they do. They are happily surprising men who find quick benefits and a complete cure instead of losing their money, as many have been by dealing with other specialists

NOT A CENT CHARGED Unless Cured LOWEST PRICES Of Any Specialists. QUICKEST CURES That Stay Cured.

We CURE Blood Poison, Skin Diseases, Nervous Troubles, Lost Vitality, Varicocele, Hydrocele, Prostatic and Rectal Diseases.

Remember, our treatment is different and better and COSTS YOU NOTHING unless you are willing, glad and satisfied to pay us.

WE GIVE YOU A WRITTEN GUARANTEE, under our seal to refund every dollar if your trouble ever comes back Remember, we are the only specialists who charge nothing if we fail.

CONSULTATION FREE. If you cannot call, write. OFFICE HOURS—9 A. M. to 8 P. M. Tuesday and Friday 9 to 5; Sunday 9 to 12. NEW 'PHONE—2600.

GERMAN DOCTORS
SECOND FLOOR, BLACK BLOCK LIMA, OHIO

NewspaperARCHIVE®

LORD MAYOR IS AN ANGRY MAN

(By United Press)

Belfast, Sept. 26.—Boiling with anger at the British war department's despatch of reinforcement to the garrison here without consulting him, the Lord Mayor issued a statement to the effect that Ulster Day will pass without the slightest necessity for military interference. Many citizens think his lordship over confident, however, though it is agreed that the war office action without a request from him was a discourtesy.

The soldiers began arriving today. As far as possible regiments has been drafted from sections where little interest is felt in the Irish home rule fight lest the men themselves take sides in the struggle.

REAL ESTATE TRANSFERS.

Home Builders Realty company to Charles X. Smith, lot 2903, Hughes addition to Lima, $1.

Daniel Moser and wife to Ira Moser, part of lot 120 and 121, Bluffton, $2,200.

Mabel W. Conrad to Home Builders Realty company, lot 8033 in D. C. Dunn company's South division, $1.

Mabel Williams to L. C. Binkley, part o f lots 2814 and 2813, in Ashton's addition, $1.

Carolina E. Barstow to Kate P. Crites, percel of land, Blackburn's addition, $1.

Frank Hover to Otis E. and Clara Davis, lot 1327, Collett and Thomas addition, $2,500.

Home Builders Realty company to Mary E. Warden, lot 5933, Elmwood Place addition, $1.

Margaret L. Webster to D. H. Counsellor, inlot 4979, Ashton's addition, $1.

Ask your grocer for TROOP & CO'S Home Made Pies. Always fresh. Either Phone 2423. 4-1-tf

HARROD

Mr. and Mrs. Walter Sivits and daughter, Edna of Lafayette, spent Sunday with Mr. and Mrs. Harry Billings and family.

Mr. and Mrs. Carson Addison spent a very pleasant day in Springfield, Tuesday.

Mrs. O. Helser was in Harrod to meet her daughter from Washington.

Mr. and Mrs. Aaron Valentine are visiting friends and relatives in Grover Hill.

Mr. and Mrs John Cole and family are visiting Mr. and Mrs. Dave Sheely and family of Celina, Ohio.

Rev. Lucy, of the M. E. church, is attending the conference at Marion, Ohio.

Mr. Chelmer Cook is sick at the present writing, and also the past week and is improving slowly.

Mrs. Steahm is visiting her son Mr. Arch Steahm, near West Newton.

Mr. T. W. Bodell received a telegram stating that his brother, Jim Bodell, of Arkansas, was dead. Mr. T. W. Bodell has started and also Mr. Jim Bodell's wife's mother want too: Mrs. Breedlove, of Alger.

Why Such Nimble Feet?—TIZ

No More Tired, Aching, Chafed, Blistered, Calloused Feet. No! They Now Dance with Delight.

Send for Free Trial Package Today.

Like blithe, merry music TIZ makes your feet fairly dance. Away go the aches and pains, the corns and callouses, the blisters and bunions.

TIZ draws out the acids and poisons that puff the feet. No matter how hard you work, how long you dance, how long you are on your feet TIZ brings that infinite calm and repose to tired, aching feet that puts you at ease with yourself and all the world.

Try a TIZ foot bath and your wrinkled brow will smooth out as it never did before.

Write today to Walter Luther Dodge & Co., 1223 S. Wabash Ave., Chicago, Ill., for a free trial package of TIZ or go to any drug store, department or general store and get a package of TIZ, 25 cents a box. And see that you buy TIZ—demand TIZ. Don't accept a substitute.

SHE MAY TESTIFY

MRS. E. H. HARRIMAN.

Washington—Although Mrs. E. H. Harriman, widow of the railroad wizard, and Miss Lizzie P. Bliss, daughter of the late Cornelius Bliss, treasurer of the National Republican Committee of 1904, have so far escaped service of subpoenas, issued by the Senate Investigating Committee, it is stated on unquestioned authority that the committee intends unless the information can be obtained otherwise, to have the two women appear. Colonel Daniel M. Ransdell, sergeant-at-arms of the Senate, has been assured by Cornelius Bliss, Jr., and Mr. C. C. Teggethoff, formerly Mr. Harriman's private secretary, that the facts in the possession of the two women will be presented by other witnesses. This information has to do with the $260 Republican campaign fund raised by Mr. Harriman in 1904.

WAYNESFIELD

Mr. Clem Moyer met with quite a painful accident last Thursday, when a horse kicked him, breaking his jaw bon in two places.

Goldie McPheron of near Alger, is visiting her grand parents, Mr. and Mrs. F. M. Berry, this week.

Chas. Houchins and family returned to their home in Shirleysburg, Pa., after a short visit with relatives near this place.

Mr. R. Pepple and wife visited with their grand-daughter near Jackson Center, last week.

John Dawshon, of Parma, Mo. was entertained at the home of John McCormick and wife Tuesday.

Mr. E. F. Dawson, who is teaching near West Cairo, spent Saturday and Sunday at home.

Mr. Boltz, of St. Mary's spent from Saturday until Monday with his daughter, Mrs. W. H. Butcher of this place.

Mrs. Laura Edington and daughter of Bellefontaine came up Saturday to see Mrs. Edington's father, Mr. Thomas Moyer who is sick.

BONDS OF SYMPATHY

"There was one consolation for our crew when they lost that race."
"And what was that?"
"They were all in the same boat."

Don't Spank Your Children

A little boy on a side street in Lima says he always counts on getting a spanking every Monday, because his mamma does the washing and is so tired and cross she won't overlook his pranks. No wonder she is tired and cross, but it is hard on the boy. If his mother would use Easy Task soap she wouldh ave her washing on the line before 9 o'clock, because Easy Task Soap does half the work for her.

ADA LOSES

GOOD WOMAN IN DEATH OF MRS. LILLER—LATE PERSONAL NEWS

Special to The News.

Ada, O., Sept. 26.—Mrs. Lodena Liller, died Wednesday morning at 3:30, after a long illness. Funeral services here at 2 o'clock Thursday afternoon. The remains will be taken to Caledonia and services will be held there Friday, at 2 p. m. Mrs. Liller was a good Christian woman and her presence will be greatly missed.

Mrs. James Dow, Miss Cleo Steiner and Mrs. B. Treager of Kenton, were the guests of Mrs. Henry Schindewolf, Friday.

Mrs. John Cloyd returned to her home in Akron, Wednesday after a two weeks' visit with her mother, Mrs. Anna R. Mahan.

Mrs. Rev. John Pailetter has been very ill, suffering from a stroke of paralysis.

Miss Lela Betz left this week for her second year's work in seminary at Bowling Green, W. Va.

Miss Donna Shook left Saturday for Rudolph, where she will teach this winter.

Mrs. Arthur Marshall, of near Alger, picked 35 quarts of strawberries from their vines last Monday.

Miss Edith Crumrine, former book keeper of Ada Coal and Lumber Co., is teaching book keeping in the high school at Dennison.

Miss Maude Wolfrom leaves soon to try a course in professional nursing at the Hope Hospital in Ft. Wayne, Ind.

Prof. R. H. Schoonover, left Wednesday for Los Angeles, Cal., where he will be in the employe of an insurance company. The family will spend the winter here.

Ray Tressel has gone to Columbus to study dentistry at the Starling Medical College.

NOTICE TO THE PUBLIC.

Vault cleaning when you want your vault cleaned. Remember that Galloway, the reliable vault cleaner is doing business at the same numbers, 1436 west High street. New Phone 1623-C.

Save this ad, as it will not appear again this season.

9-21-7t

RUMMAGE SALE AT THE COURT HOUSE FRIDAY AND SATURDAY OF THIS WEEK.

9-25-2t

ONION SPECIAL

Name of the Erie Train Running Between Lima and Kenton.

"The Onion Special" is the name of a new train on the Erie. The special made its appearance following the rush in the onion business. The train makes daily trips between Lima and Kenton picking up loaded cars of onions and spotting empties at the various loading docks in the marsh land.

The Erie Railroad is the only one to traverse the onion district so that they have a monopoly on the business. However, they aim to give the shippers good service despite the lack of competition.

Want ad watchers develop a shrewd judgment of business propositions—which serves them in all contingencies. The want ads EDUCATE.

Stops Itching Piles

Dr. Hebras' Ungold is the Itching Pile victim's Key to Paradise. It positively stops the most soul-torturing Itch the very instant it is applied. The world has never known a remedy so marvelous as Ungold, not only for Itching Piles and Barber's Itch, but such diseases as Eczema, Tetter, Ringworm, Acne, Pimples, Psoriasis, Salt Rheum, Poison Ivy, Prickly Heat, Dandruff, Galled or Poisoned Skin. Ungold is just as effective in healing Boils, Burns, Cuts, Wounds and Sores.

Dr. Hebras' Ungold is sold by all druggists at 50c a jar, or will be sent prepaid by The G. C. Bittner Co., Toledo, O.

Central Drug Store.

DAVIS BAKING POWDER

Better quality than the high-priced powders but sold at about *half* their cost. A saving worth while on a year's supply.

¼ lb. 5c.—½ lb. 10c.—1 lb. 20c.

Sold by all good Grocers. Insist on having it.

Painless Dentists

. AT YOUR SERVICE. . .

Drs. Hoffman & Beatty.

Open Evenings—Over Bluems Store

Life Is Right When You See Right

Defective vision, however, has more to do with ill health and discomfort than anything else.

We are prepared to fit proper lenses to your eyes, which make life a pleasure.

Glasses complete, from $1.00 up.

SCHNEIDER & MICHAEL,

224 North Main Street.

LIMA'S POPULAR PRICE JEWELERS.

5% FIVE PER CENT 5%

INTEREST PAID ON CERTIFICATES ON DEPOSIT

The South Side Building and Loan Association

208 SOUTH MAIN STREET

HOME MADE ASK YOUR GROCER

PIES, CAKES, BUNS, RYE BREAD Everything in Baked Goods.

THE LIMA HOME BAKING CO. 217 So. Main St

Chic Brand Peanut Butter

Eating it is a habit worth while. Peanuts are nourishing, and the way they are prepared in Chic Brand Peanut Butter makes them the most delicious filling for sandwiches. Comes in 10c, 15c, 30c Glass Jars; also in bulk.

H. L. FOLTZ, 516 West High Street—New 'Phone, 336

FOR MONEY SEE

OLD PHONE 654 NEW 382

LIMA LOAN Co. 209 OPERA BLOCK

OR ADDRESS BOX 22 LIMA, OHIO

DO YOUR CONTEST SHOPPING HERE

We carry the Complete Line of Prize Contest Goods. You can fill your combinations here.

FRENCH'S SPICES
are so much better than other Spices, people wonder why it is they don't have to pay more for them.
5, 10c Packages, Good For 500,000 Votes.

OLIVILO SOAP.....$1.00 Dozen.
1,000,000 Votes

DYER'S BEANS.....$2.00 Case
1,000,000 Votes

BUCKEYE MILK (small).....$2.80 Case
1,000,000 Votes

HANG-UP MATCHES.....$3.50 Case
Ten Million Votes

EXPORT & PEARL SOAPS
GRANDMA'S WASHING POWDER
$4.00 Per Box
2,000,000 Votes

Special Price on Quantity Purchases of all other contest lines:

BERDAN'S TEA & COFFEE
RUNKEL'S COCOA & CHOCOLATE
IVORY & WORCESTER SALT
FOULD'S MACARONI & SPAGHETTI
CHARM FLOUR LAUREL CRACKERS
IMMENSE VALUE BAKING POWDER
JELLY-QUICK

'Phone Orders Solicited.
Prompt Delivery to Any Part of the City.

Wilhelm & Stein

528 N. WEST ST.
'PHONES:
New—1075-A Bell—573 Main

Last Week of

Merchants and Manufacturers $3,000.00 Prize Label Campaign.

Sales slips from all grocers, when presented with labels, showing contest goods purchased, will be good for five times the regular number of votes, from now until the close of the contest.

Do Your Contest Shopping Early?

Call at the office for new bonus vote and combination offer.

Five per cent extra votes allowed for labels voted Friday, September 27th.

NewspaperARCHIVE® NewspaperARCHIVE®

Officer John Sutherland Is Suspended on Charge of "Immoral Conduct"

Latest Police Officer to Feel Sting of Safety Director's Whip Had Been Shadowed for Months.

A bomb-shell exploded in local polite circles Thursday morning when it became known that Officer John Sutherland, for months acting sergeant of police, afterwards patrolman of a south side beat, and recognized as one of the most efficient officers on the Lima police force, had been suspended by Chief of Police Marion Vermillion. Sutherland was suspended upon charges of alleged immoral conduct brought against him by superior officers, presumably Safety Director Edwin Blank, who has detailed plainclothesmen to shadow the officer. His suspension reads as follows:

"I find it necessary to suspend you for a period of five days, pending an investigation of charges of immoral conduct."

"Marion Vermillion, Chief of Police."

Although the officer has been in department disfavor for several weeks, it is believed that his suspension is an outgrowth of a divorce suit filed against him several weeks ago by his wife, alleging adultery. The divorce suit was withdrawn several days later and was believed to be a closed incident.

On the witness stand before the aldermanic police probe committee several days ago, certain plainclothesmen and hirelings of the Earnst-Blank regime admitted that they had been detailed to shadow Sutherland, by Safety Director Blank and Chief Vermillion. It was reported at that time, however, that their evidence did not warrant a suspension.

Officer Sutherland has been on the "outs" with department heads since the first of the year. Although admitting that he is a capable and reputable officer, the "powers" evidently concluded that he did not entertain the same narrow-minded views as they, and consequently decided to entrap him.

When seen by a News representative Thursday morning, Officer Sutherland declared that, while he had expected the suspension for several days, he was confident of acquittal.

"I have enemies," he said, "who have poisoned the minds of officials against me, but I am sure the charges cannot be sustained."

Officer Sutherland has been a member of the Lima police department since 1903. He has never been suspended before.

For several months he was acting night sergeant and was admittedly one of the most capable officers on the force. No infraction of department rules is named in the suspension, merely the statement that he has been guilty of misconduct.

YOUNG ELOPING COUPLE ARE HOME

Eluding Lima, Cincinnati and Covington, (Ky.) police, Harley Cox, 20, and Hazel Rutledge, 16-year-old daughter of Mr. and Mrs. Dan Rutledge, 777 south Elizabeth street, scaled the barriers to matrimonial happiness by being secretly married at Newport, Ky., late Wednesday afternoon.

Although their elopement was known a few hours after they had left the city together and authorities of the Kentucky matrimonial mecca were apprised, the youthful couple secured a license at Newport and were married.

Cox lived next door to the Rutledge family and had been keeping company with the young girl for some time. Parents objected on account of her tender age. The youthful couple returned late Wednesday afternoon and secured forgiveness.

KILLED IN DEATH CANYON.
Life For a Life. The Royal Today.

THREE SWITCHMEN KILLED IN WRECK

Kansas City, Mo., Sept. 26.—Three switchmen, Fred Stevert, S. A. Neal, and Jos. Perron, were killed and five trainmen injured today when an empty passenger train and an oil train on the Kansas City Southern collided in the fog on a river bridge five miles east of here. The trains were moving in opposite directions and a mistake in orders caused the wreck.

Of the injured three, are in a critical condition.

A LIFE FOR A LIFE!!!!
Spectacular Film. Royal Today.

CONTRIBUTIONS

To Democratic Campaign Fund Are Coming in Rapidly.

(By United Press)

New York, Sept. 26.—Campaign contributions aggregating $20,000 were today announced by Henry Morgenthau, chairman of the Democratic National Finance committee. Attorney Samuel Untermeyer, New York, gave $10,000. Other contributors were: Representative A. S. Burlison, Texas $275, Governor Jno. A. Dix, New York, $100; Calvin Thompson, New York, $100; Eugene A. Philbin, New York, $100; Paul J. Sachs, New York, $100; W. B. Hornblower, New York, $500; S. L. Beardsley, New York, $500; S. A. Jarvis, New York, $2,500; Chas. R. Smith, Wisconsin, $2,500. Chairman Morgenthau returned today from Philadelphia where he established the Pennsylvania State finance committee.

AKRON KIDNAPPERS ARE BOUND OVER

Found guilty in Akron police courts of pandering, after a preliminary hearing which lasted nearly a day, John Lorenz, James Bello and Winifred Saunders, alleged abductors of Lillian Phillips, a young Lima girl, were bound over to common pleas court to await the action of the grand jury. Their bonds were fixed at $2,500 each.

The Phillips girl testified that she had been kidnaped from her home in Lima, lured to the Akron resort and forced to stay there by the men and the Saunders woman. Investigation, locally, disclosed the fact that the girl's family lived here several months ago, afterwards moving to Huntington, Indiana.

RIP VAN WINKLE.
Special, Empire Theatre Today.

$42.50 FROM LIMA TO CALIFORNIA VIA THE ERIE R. R.
Tickets on sale Sept. 25 to Oct. 10, 1912
Reduced fares to other points in the West and Northwest
Write or see E. S. CASE Agt. Erie R. R., Lima, O.
or F. S. HOWARD, Div. Pass. Agt. Erie R. R., 613 Euclid Ave., Cleveland

DIVORCE

PETITION CHARGES A WIFE WITH AWFUL THINGS.

THREATENED TO CUT HER HUSBAND'S THROAT, THE DOCUMENT ALLEGES.

H. H. Johnson, of Spencerville, has filed a petition in the court of common pleas for divorce from his wife, Elizabeth Johnson, and cites gross neglect of duty and extreme cruelty as his grounds for the decree which is sought.

The petition states that the couple were married on the third day of last July at Spencerville and alleges that during the brief period of their married life the defendant has abused him and his relations and has threatened to cut his throat and has thrown victuals in his face. The petition further states that the woman gathered up her personal belongings and left their home while he was absent at work and has not returned to live with him.

The petition in the case was filed by R. R. Kennedy, attorney, of Spencerville, counsel for the plaintiff husband.

ANOTHER BIG FEATURE AT THE ROYAL TODAY ONLY.

A LIFE FOR A LIFE or LOST IN DEATH CANYON will be the attraction for today. This film treats of life along the Mexican border and gives us an idea of the people with which Uncle Sam has to deal in that vicinity. The story treats of a Spanish degenerate who attempts to revenge himself upon a Western cowboy. Some of the many thrilling scenes are the Big Ranch, Panchita, the brave senorita the Indian attack on the ranch Geronimo the famous Apache chief in action the cattle stampede, the Vow of Vengeance, the battle, the great fire scene, the Lone Grave on the Plain, the Indian War Dance and encampment, the Death Canyon. Photographed along the picturesque Rio Grande river, this picture is enjoyed not only from the story itself, but from a senic standpoint.

The Royal will have another surprise in store for their patrons in a few days and announcement of same will be made at the theater today or tomorrow.

How's This?

We offer One Hundred Dollars Reward for any case of Catarrh that cannot be cured by Hall's Catarrh Cure.
F. J. CHENEY & CO., Toledo, O.

We, the undersigned, have known F. J. Cheney for the last 15 years, and believe him perfectly honorable in all business transactions and financially able to carry out any obligations made by his firm.
NAT. BANK OF COMMERCE, Toledo Ohio.

Hall's Catarrh Cure is taken internally, acting directly upon the blood and mucous surfaces of the system. Testimonials sent free. Price 75 cents per bottle. Sold by all Druggists.
Take Hall's Family Pills for constipation.

Watch for the Opening of Our Shoe Department
The 998 STORE Lima, O.
Opposite the New Interurban Depot
FIVE MINUTES WALK AND YOU SAVE $5.00

MARY LINDSEY FLINGS COFFEE AT THE JAILER

For Third Time Famous Police Character Is Before Shook

For the third time under the incumbent administration, Mary Lindsey, 40, a local police character was arrested Wednesday evening upon a charge of drunkenness and disorderly conduct. The woman was taken from the Central Hotel on north Main street, where she has been making her home, at the instance of the proprietor, Mrs. Lindsey became abusive when police officers arrested her and Plainclothesmen McCoy and Stewart were forced to literally carry her to the contral station near midnight, Wednesday night.

Admitting her guilt, the woman was brought before Mayor Shook, Thursday morning, and after a severe scoring, fined $5.00 and costs. Not being in possession of the necessary $8.45, she was committed to the city prison for a term of two weeks.

City prison attaches had a strenuous time with the woman Thursday morning when her breakfast was carried to her in the women's apartment of the prison. She dashed the tray to the concrete floor declaring that she wanted no breakfast and concluded her rash act by chucking a coffee cup at Janitor "Bill" Sherrick, who tendered her the meal.

Four other drunks were on the carpet, Thursday morning. O. E. Shoup, John Slack, Charles Kanawl, and James O'Reilly, all first timers were assessed $1.00 and cost each. O'Reilly had forgotten his name when arraigned, but a "third degree" soon refreshed his memory.

Cheer Up!

You won't be bothered by the blues if you keep your liver active, your bowels regular, and your stomach in good tone by timely use of the time-tested, beneficent, and always effective family remedy

BEECHAM'S PILLS

Sold everywhere In boxes 10c., 25c.

A LIFE FOR A LIFE!!!!
Spectacular Film. Royal Today.

CROWD SMALL.

(By United Press)

Marion, O., Sept. 26.—Gen. R. B. Brown and Tom L. Lewis, after attending the county fair and speaking to a small sized crowd here last night left, following the night meeting via the Pennsylvania for Steubenville where they expected to take an automobile this morning and motor to Smithfield, where they were scheduled to attend fair today.

CURTAIN CASE IS PERPLEXING

There is a case of "Curtains, curtains, who owns the curtains?" in Mayor Shook's court. The curtains case has plunged police court officials into a swirl of perplexity, and in an endeavor to grope his way out of the enigma, Mayor Shook Thursday morning mailed the price tag upon the "laces" to a Van Wert merchant, to determine whether or not the curtains were purchased there. If they were, they are the property of Mrs. Della Beck, a south Central avenue resident; if not, William McClain, of Spring street and Central avenue, will be awarded title to the "blinds."

The case followed a petit larceny charge preferred by Mrs. Beck against McClain. According to the complainant, she moved into a house recently vacated by the defendant and stored a portion of her household goods. McClain later returned and took possession of the curtains. Mrs. Beck declares she purchased them from a Van Wert merchant; McClain says he drew them in a lottery. So, there you are.

Mayor Shook reserved judgment of the case which was given an airing in municipal court Wednesday afternoon, pending an answer from the Van Wert merchant.

BIG OLLIE JAMES WILL STUMP OHIO

Columbus, Sept. 26.—Senator-elect Ollie James, of Kentucky, is announced as a headliner, in the Democratic campaign in Ohio, Oct. 10 11 and 12. On the tenth, he will speak at Ironton in the afternoon, and at Jackson at night; on the 11th at Georgetown in the afternoon and at Cincinnati at night; on the 12 at Kenton in the afternoon and at Marion at night.

Congressman Jas. M. Cox, the Democratic guberuatorial nominee will speak with him at all the places except Kenton; and attorney general Hogan will speak with them at Jackson.

RIP VAN WINKLE.
Special, Empire Theatre Today.

BIBLE CLASS NOTICE

The Leader's Bible Class will meet Friday afternoon at the Y. M. C. A. at 2:30. It is desired that we come prepared with a lesson that no time be lost.

EXECUTIVE COMMITTEE.

Severe Cold? Go To Your Doctor
You could not please us better than to ask your doctor about Ayer's Cherry Pectoral for coughs, colds, croup, bronchitis. Thousands of families always keep it in the house. The approval of their physician and the experience of many years have given them great confidence in this cough medicine.
J. C. Ayer Co., Lowell, Mass.

MEN MEN

LISTEN! Men here is something for YOU to investigate, Here is YOUR opportunity to get in on the ground floor of the Lima Herd of the
BENEVOLENT ORDER OF BUFFALOES

B. O. B.

The B. O. B. is the most progressive, fastest growing fraternal, social and beneficiary order in existence.
Every man should join this strong, clean; social and beneficial order.
BENEFITS—$1.00 a day for Sickness or Accident; $100.00 at death and many other advantages.
For Full Information Call on
J. H. M'NAMARA,
Room 301 Opera House Block.
Lima Herd now forming. Do not Delay, but investigate NOW.

CARTER & CARROLL
THE HOUSE OF FASHION
Display of Autumn Fashions
We Extend an Invitation to Our Customers and the Public Generally to
GRAND REVIEW
Of Our New Fall Styles of Women's and Misses' Suits, Wraps and Coats.

Reproductions of newest Parisian Styles Tailored Suits in exclusive models of Cheverous, Eponge, Velouve-de-Laine and Two-Tone.
$17.50 $19.75 $25 to $75

Charming styles in women's and misses' newest models of dressy coats, made of Chinchilla, Rough Cloths, Eponge and Wale Cloths.
$10 $15 $25 to $50

Automobile and Traveling Coats, high class Tweeds, Chinchilla and English Woolens.
$19.75 $25 $29.75

Medium price little dancing or party dresses, for juniors or misses, Chiffon Cloths, Charmeuse and Net.
$15 $19.75 $25 $29.75

Complete assortment of the latest weaves and colors in Plain and Novelty Silks, Velvets and Corduroy. A special line of plain colored Charmeuse.

A comprehensive assemblage of the season's best styles of Woolen Dress Fabrics. Many styles in exclusive pattern lengths.

A minute at our Lace and Trimming counters will convince you that we are showing the most beautiful and exclusive line ever exhibited in Lima, Ohio.

We draw your attention to our new Autumn styles in Silks and Dress Goods.

Carter and Carroll

NewspaperARCHIVE®
NewspaperARCHIVE®

THE LIMA DAILY NEWS.

AN INDEPENDENT NEWSPAPER.

Published Every Evening and Sunday Morning by The News Publishing Company at the News Building, 121 East High Street.

A. WEIXELBAUM—Editors and Managers—L. S. GALVIN

Entered in the Postoffice at Lima as mail matter of the second class.

SUBSCRIPTION RATES:
By Carrier, (4 weeks) 30c
By Mail (except Saturday) per year..... $3.00

Western Representative. H. L. SELDEN, People's Gas Building, 122 South Michigan Boulevard, Chicago, Illinois Eastern Representative: A. R. CLAYDEN, 45 West 34th Street, New York City.

Population of city last census 30,508.

Lima's Trading Area "1910 Census." 321,905

Sworn circulation excess of 7,500 net paid.

Seventy Miles an Hour.

THE Pennsylvania's restriction of the speed of all trains to seventy miles an hour, taken in connection with this road's agreement with the Central to lengthen the eighteen-hour Chicago schedule of both lines to twenty hours, indicate a tendency away form the old speed ideals of American railway management. It is significant that the new policy is adopted at a time when in improved road-beds, stronger bridges, steel equipment and in everything but tougher rails, the roads are in a better position to run fast trains with safety than when most of the "limiteds" and "flyers" were instituted.

Most speed records on American railroads, in fact, were made under less secure operating conditions than now exist. A Lehigh Valley train in 1897 covered 44 miles at the rate of 80 miles an hour; a Burlington train in 1902 ran 15 miles at a 98-mile gait, and a train on the Plant system in 1901 accomplished the remarkable feat of running five miles at the rate of 120 miles an hour. As far back as 1848 the Great Western of England ran a train 53 miles at a speed of 68 miles an hour.

Seventy miles an hour is the maximum speed allowed on French railways. It is more a theory than a condition as respects trains on regular schedule in any country. The Pennsylvania's and the Central's Chicago flyers average under 60 miles an hour. The fastest German train, running between Berlin and Hamburg, maintains a speed of only 55 miles an hour, and English schedules are but little faster.

Does a public demand exist for eight hour and other high-speed trains? Railway managers represent that it does, and the recent wreck on the Burlington was ascribed by an Illinois jury to this indirect cause. But the companies are under no compulsion to run them; they are uneconomical, and most have been instituted by way of rivalry and to advertise the roads more than to meet any real need of the traveling public.

A policy of speed reductions would accord with the policy of retrenchment with which railroad executives are confronted in other things.

Riley Day.

A unique celebration of the fifty-ninth birth anniversary of James Whitcomb Riley is being planned for the second week in October. The anniversary falls on Monday, the 7th, but there is a feeling that one day will not be enough in which to give the lovers of Riley a chance to express their sentiments with regard to him, and so the time is to be extended for one week. Indianapolis, the poet's home city, has taken the lead in the preparations for the celebration and will doubtless be joined by hundreds of other cities and towns all over the land, for Riley's fame is of that intimate sort which makes spontaneity certain whenever the opportunity for expression presents itself.

Mr. Riley is now enjoying excellent health. The paralysis which some time ago appeared in his right arm is disappearing, and he says he feels as well as ever he did in his life. Every pleasant day he may be seen in Indianapolis or the surrounding country, riding in his big touring car, generally in company with some of his admiring frends. He has spread so much sunshine among the people that there are probably few communities that will not in some way make memorable the week at the head of which his birth anniversary stands.

When the tax assessor visited a Cleveland woman she said: "I am so sorry I have failed to make out a report, but the only thing of value I possess is my husband" Are'nt those Cleveland married women just too lovely for anything?

Have you also noticed that the fellow who criticises Carnegie for having his name on his libraries usually is too much of a coward to sign his name to criticisms he sends the paper?

When the socialist and anarchists find that the American flag isn't good enough for them they have our consent and a few million of others to move to some other country.

Sec. Knox says he created a very favorable impression over in Japan That may be true, but his friend Taft isn't figuring on getting any votes in Japan.

In every town there are men who, in the matter of being saved give a traveling evangelist preference over the local minister.

MISS LIMA:—"The reason a girl believes in love at first sight is because she can believe in it just as easily at forty-second sight."

One lone grudge a lot of Lima fans hold against the Cincinnati Reds is the fact that they let another team beat them out of seeing a world's series.

Happy Thought:—Every man declares he likes to work, but he can't prove it.

EUROPE'S LATEST CREATIONS ARRIVE

(Copyright.)

The Nearby Press

Why She Was Restless

No wonder Eve was restless in Eden There wasn't a thing for her to gossip about except snake tracks under the apple tree.—Sidney Journal.

The Lesser Trouble

Many a man allows his wife to run up big bills for the reason that he would rather have trouble with them than with her.—Marion Star.

Not In These Days

"Father," said the young man, "I cannot tell a lie."

"In that case," sighed the old man, "I don't believe you will ever attract any attention politically.—Toledo News Bee.

To Choose A Wife

One way for a young man to choose a wife would be to visit at the girl's home, see whether the girl or her mother, got up first in the morning, whether the girl helped with the housework or put in the time on her personal appearance—and whether she came down with a morning grouch.—Mansfield News.

Yes, Probably

A man bearing the name of Fountain Wetmore Rainwater lives at Waterloo, in Kentucky. But probably that comprises all the water there is in the place.—Cleveland Leader.

OUT OF DATE

First Summer Girl (on the beach)—That newcomer looks thoroughly up to-date

Fifty Years Ago Today.

Sept. 26.

French soldiers in Mexico were rapidly dying from tropical diseases

Negro slaves in Charleston, S C, sold at an average of $1,000 in Confederate money.

Garibaldi was alternately eulogized and condemned in Europe for his offer to fight against the south

Twenty-five Years Ago Today.

Conviction of Jacob Sharp, briber of New York aldermen, affirmed by the supreme court.

FAUROT Opera House SEPT. 27

FRIDAY EVENING.

THE ROSARY The Great New York, Chicago and Boston Success.

By Edward E. Rose
Like the Poem and Song
It Will Live Forever.

BEAUTIFUL SETTINGS.

Large Company of Exceptional Ability.

Prices: 25c, 50c, 75c, $1.00.
Seat Sale Thursday

AMUSEMENTS.

FAUROT—"THE ROSARY."

At the present day when so many plays are being presented which deal with questionable subjects, it is a relief to turn to a drama which breathes purity and good fellowship and leads the way to a brighter view of life and humanity.

Such a play is "The Rosary," written by Edward Rose, who dramatized "The Prisoner of Zenda."

The theme of the play concerns a man and woman happily married and surrounded with every luxury that money and culture can secure. But the husband is an unbeliever, an atheist, without faith of any kind.

The play will be athe Faurot next Friday night with Mr. Frank Kilady in the role of Father Brian Kelly, the priest. Seats are now selling

Scenes of idyllic beauty will be presented by Lyman H. Howe at the Faurot for three exhibitions starting Saturday afternoon, during a delightful pictorial tour on some of the quaint rivers of France. The views are remarkable not merely because of their infinite variety but still more so since they are reproduced in the myriad hues and tints of nature. The subtle delicacy of nature's own colors is shown so accurately that the views seem scarcely short of miraculous. The same may be said of the scenes of historic Versailles and "In and Around Paris."

ORPHEUM THEATRE

Thursday, Friday, Saturday, September 26, 27, 28.

E. ALLEN WARREN PLAYERS, Presenting the Odd Little Comedy of Theatrical Life, "CHEESE AND CRACKERS."

THE THREE MILLERS, Wonderful Feats in Jugglery.

DEL RENO, Comedy Magician.

NEWELL & MOST, Star Entertainers.

MAZONE & MAZONE, Italian Street Singers.

FILM COMEDIES.

MATINEE—Daily—One Dime. EVENINGS—10, 15, 20 Cts.

LYRIC THEATRE

THURS—FRI—SAT.
(Curtain At 8:15.)

THE BARRETT PLAYERS

In The Interesting Society Comedy Drama.

"A SELF-MADE MAN"

A play that appeals to all. See the realistic foundry scene. Night Prices—10, 20, 30 cents. Matinee Saturday afternoon at 2:30—10c, Any Seat. Order Seats Early Lyric Box Office, Open Daily After 9 A. M.

FAUROT Sat. Sun. SEPT. 28-9

MATINEE SATURDAY

LYMAN H. HOWE'S TRAVEL FESTIVAL

MATINEE—15 and 25 Cents.
NIGHTS—25, 35, 50 Cents.
SEAT SALE FRIDAY.

SOUSA'S BAND.

Every true American feels a glow of pride in his countrymen when he hears of the recognition of their great achievements in foreign lands. It was John Philip Sousa who took his famous Band around the world, giving concerts in every musical centre, before the most critical audiences, beating down all prejudices and winning the universal verdict for himself and his musicians of being unequalled. It would be well to bear in mind that that same Sousa and his Band will be at Memorial Hall, Lima on Thursday, Sept. 26th, 1912 with the same soloists, Miss Virginia Root, soprano, Miss Nicoline Zedeler, violinist, and Herbert L. Clarke, cornetist, who went around the world.

LYRIC THEATER.

To night, Friday and Saturday night with a special matinee on Saturday afternoon at 2:30 the Barrett Players will offer the intensely interesting society comedy drama, "Self Made Man," a play filled with many laughable situations, and telling a most entertaining story of the frailties of life. This play has long been a feature with the Barrett Players, and in fact, in many cities, they have been compelled to run the play for the entire week. Miss Leah Lessl as the rich man's daughter has a part that gives her every opportunity to display the emotional acting which by nature, she is suited for. The play is produced in a manner that would do credit to a $1.50 production. One of the most realistic and natural scenes ever produced on the local stage, a foundry in full operation, is a stage scene that has brought much praise from the press of the different cities visited. "A Self Made Man" tonight. Order seats early and be assured a good seat, as the popularity of the Barrett Players is attracting crowded houses to the Lyric.

BAN ON DRINKING CUP

Columbus, O., Sept. 26.—According to Assistant Secretary James E. Bauman of the State Board of Health, the board is considering and may adopt at its next meeting an order requiring all railways in the state to do away with common drinking cups. Similar orders or laws are in force in many states in the Union. Bauman said that the authority of the board under state laws seemed to be broad enough to cover the matter, but it had been suggested that the subject be recommended to the General Assembly.

RIP VAN WINKLE.

Special, Empire Theatre Today.

Watch for the Opening of Our Shoe Department.

The 998 STORE Opposite the New Interurban Depot Lima, O.
FIVE MINUTES WALK AND YOU SAVE $5.00

Chas. E. Eckert & Son

FUUNERAL DIRECTORS

Our modern Invalid Coach for prompt and carefu lwork. The best chairs and tables for rent. 209½ S. Main, with

REDUCED FARES NEW YORK CENTRAL LINES

Last Excursion OF THE SEASON September 29nd, 1912

(Returning same day) via

L. E. & W. R. R. To SANDUSKY

ROUND $1.25 TRIP

Train leaves Lima..7:00 a. m.
FOR PARTICULARS CONSULT AGENTS.

FIRST--

Get Your New Fall Hat

AND THEN

Leave your measure for your new Fall Suit and Overcoat. Tailored to your wishes, at

HOFELLER & HIATT,

NORVAL BLOCK.

EAT WITHOUT FEAR! NO SOUR, GASSY, DISTRESSED STOMACH.

Do some foods you eat hit back—taste good, but work badly, ferment into stubborn lumps and cause a sick, sour, gassy stomach? Now, Mr. or Mrs. Dyspeptic jot this down: Pape's Diapepsin digests everything, leaving nothing to sour and upset you. There never was anything so safely quick, so certainly effective. No difference how badly your stomach is disordered you will get happy relief in five minutes, but what pleases you most is that it strengthens and regulates your stomach so you can eat your favorite foods without fear.

Most remedies give you relief sometimes—they are slow, but not sure. Diapepsin is quick, positive and puts your stomach in a healthy condition so the misery won't come back.

LARGE 50 CENT CASE—ANY DRUG STORE.

FOR ANYTHING YOUR HOME NEEDS, OPEN AN ACCOUNT WITH US.

HOOVER & BOND.

Feldmann & Co

209-211 MAIN ST.

The New Season's Offering in

Laces
Dress Trimmings
Ribbons, Buttons

Are ready for your choosing. You can see at our counters the choicest collection of up-to-date merchandise that appeals to a refined buying public.

The Newest R. & G. Corsets.
The Newest C-B Corsets.

32 Years' Experience in Ladies' Tailoring

Is our guarantee that we can make for you a perfect fitting suit or coat. Made in Lima.

MASSMAN'S

212 WEST HIGH STREET

Bowers' Butter Krust Bread An excellent loaf of bread. Is so named by reason of the fact that it is baked CRUSTY and is finished with a dash of fresh creamery butter as it comes from the oven.

5c AT YOUR GROCER.

NEWSPAPER ARCHIVE®
NEWSPAPER ARCHIVE®

...MI-FINALS NEAR IN GOLF CONTESTS

...wo more exciting matches were ...ed yesterday in the contests now ... for the three cups to lady play... at Shawnee Country club.

...n the open championship match, ... H. S. Moulton, yesterday de...ted Mrs. Jonh Boose and Miss ...ice Hutchison defeated Mrs. ...rl Swan, bringing this cup down ... the semi-finals, in which Mrs. ...rift will meet Mrs. Linneman ...rs. Moulton will meet Miss Hutch...on. One contest was also play... yesterday in the Thrift cup ...andicap, when Mrs. George E. ...ehaffey defeated Mrs. E. M. Good...g, one up completing the third ...ght of this match. Mrs Mehaffey ... already in the semi-finals of the Goodyear cup.

Mr and Mrs. F C McCoy, of ...54 west High street enjoyed a visit from their son, James McCoy of Kansas City, the first of the week. Mr. McCoy left Thursday for Kenton, where he will join his wife, after which they will return to their western home.

Mr. and Mrs C F Lufkin, of west Market street, left the first of the week, for an extended motor trip to Cleveland, Syracuse and New York City, visiting enroute at the summer home of Mrs. William Kaula.

Mr. and Mrs. John Traver, and two children, who have been enjoying a two week's vacation at various points in Michigan, have returned to their home at 943 Brice avenue

Mrs. J. C Wilson, of west High street, and Mrs. Edward Benroth, of east Market street, were guests at the home of Mrs George Lewis of Bluffton, Wednesday.

Mr. and Mrs A. S Bower, of 212 west North street, entertained as their guests, Wednesday, Mrs C M Bower, of Elida, and her sister, Miss Dora Elsley, of Spencerville.

Miss May Ketner, deputy city auditor, has been called to Swanton by the serious illness of an aunt.

GOWNS COST MORE THAN ROYALTY'S

Mr. and Mrs. Cary May, who were married last Saturday, returned Wednesday from their honeymoon trip and will commence housekeeping at once in a prettily furnished home on Brice avenue

Mrs. A. L White, of south Cole street, is a guest at the home of her sister, Mrs. Weaver, at Mt Vernon.

New York—During her recent stay in Paris, former Empress Eugenie of France, seeing the resplendent toilettes of the French Capital of today, shrugged her shoulders and remarked that the most she ever paid for a gown was 600 francs, which is $120 Thus are our romantic notions shattered and our own age condemned as the most extravagant in history For Eugenie admitted as the ruled of the gayest court in Europe in the sixties appears in the role of what today would be that of the wife of an average well-to-do American The modistes of New York read and marvelled—$120 for a gown' "Why," said one of the Fifth avenue variety, "there isn't a gown now being made in the shop that will cost its future wearer less than $350, and most of them will reach $500 and more."

AUTUMN BREEZES WAFT LIMA COUPLE'S TROTH TO FRIENDS

An event of interest to social circles occurred at a charming afternoon gathering at Shawnee Country club, Wednesday afternoon, at which Mrs Branson Harley Holmes presided as hostess, when the engagement of Miss Foreste Ireland, daughter of Mr. and Mrs P. M. Ireland, of west Market street, and Dr Guy F Bayly was formerly announced

The decorations on the porch adjoining the pretty music room were carried out in pink and white, garden flowers being arranged very tastefully in the general scheme Only twelve intimate friends of the honor guest participated in the affair. During the afternoon, each busied herself with dainty needlework, chatting merrily the while, until the hour of five when a delicious luncheon was served on the porch The delectable menu was comprised of.

Chicken Salad
Nut-Bread Sandwiches White Sandwiches
Olives, Ripe and Green Grape Jelly
Sherbet Coffee
Mints Nuts

After partaking of the delicacies, the secret, which many had suspicioned was made known in a novel and charming manner Borne in a large basket, the handle of which was adorned with a huge bow of pink tulle, were twelve boxes in the design of prayer books, upon the covers of which were engraved two hearts circling the monograms of Miss Ireland and Dr Guy Bayly, in gilt letters The boxes were filled with bon-bons, and were tied with pink tulle The hostess, then, presented the happy honor guest with a huge corsage bouquet of fragrant pink roses, among which was tied the engagement ring

Miss Ireland is the only daughter of Mr and Mrs P M Ireland, and is a popular social favorite She is a graduate of the Lima High School, and also of the Oxford College for Women, and is of a refined and lovable nature.

Dr Guy Bayly is a prominent young business man of this city having located here about six years ago, and is well known in social circles He is to be congratulated upon his choice

The guests who participated in the announcement party, were Miss Ireland, Mrs Holmes Mackenzie, Miss Margaret Golley, Miss Roby Ohler, Miss Katherine Ohler, Mrs Clem Thompson, Miss Imogene Shool, Miss Margaret Sealts, Mrs. Henry Deisel Jr, Miss Helen Herr, Miss Edna Neely and the hostess.

As a tribute of honor and respect to Mrs R H. Ebersole, who has been the faithful president of the Ladies' Aid society of Trinity M E church, for eight years, a public reception was held in Trinity church parlors. Wednesday evening, between the hours of eight and half-past ten o'clock

How well the guest of honor is known and beloved was demonstrated by the presence of a large number of both men and women, members of the church.

A pleasing program was given, with music by the Girls' Sunday School Orchestra, and a Male Quartette, consisting of Messrs. R. H. Ebersole, E G Conner, Morris and E. T. Bowdle. Several pretty selections were rendered, each being fully appreciated by the hearers Miss Audrey Akerman gave an excellent declamation, which followed by a vocal selection, preceded a pleasing talk given by Mrs George Hall recalling the time when Mr and Mrs. Ebersole first came to Lima and to Trinity, how faithful and patient had Mrs Ebersole been for the past eight years in leading the work of the Ladies' Aid society, and how, to her credit, largely belonged the wonderful success of the women in their church work As a fitting conclusion to her short address, Mrs. Hall in behalf of the members of the Ladies' Aid, presented Mrs Ebersole with a beautiful golden pendant fastened about her neck with a thread chain of gold, as a token of remembrance from her co-workers, for so long a time.

Rev. M. B. Fuller then addressed those present with a few appropriate and humorous remarks, after which a vocal number by the quartette and a selection by the orchestra, concluded the program.

The formal reception followed with Mr. and Mrs. R. H. Ebersole and Rev. and Mrs. M. B. Fuller in the receiving line.

During the delightful social hour which followed, delicious refreshments of ice cream, cake and coffee were served after which the guests parted

Ms. Ebersole recently resigned her responsible position as president of the Ladies' Aid Society, after her long and efficient service, and though all regret to bid adieu to their beloved leader, yet all join in congratulating her upon the wonderful work and success she has helped to achieve.

The first meeting of the Domestic Science club for the new season will be held, Tuesday afternoon October first, at the home of Mrs. George Hall, of 865 Bellefontaine avenue This will be President's Day. Responses to roll call will be brief discussions on the high cost of living

Miss Pearl Johnson, of south Main street, has returned to her home after a two week's visit at Dunkirk, O.

Mrs. C. A. Frey, of Houston, Texas, is a guest of Mrs. A. N. Smith of this city.

Mr. and Mrs. Philip Dingledine are enjoying an extended visit with relatives at Chicago and Osceola, Ia.

What the Grocer Said

"This is a nice business," said the grocer to a News reporter "I sell to the very best people in Lima, and by the very best I mean the folks who want good things and who pay for them—folks who know how to get the best goods at the price of poorer ones. Take Easy Task soap as an example. It is increasing in demand every day. The reason is that it does half the work itself, and the women know that. Yes, Easy Task not only works by itself, but it sells itself"

G. E. BLUEM

Thursday, September 26, 1912. WEATHER—Fair

221-223 N. Main St. 121-128 W. North St.

The Luncheonette--a New Feature
At the Soda Fountain Corner--Annex

Beginning Saturday we will serve light luncheons either hot or cold with hot or cold drinks at any hour of the day. The luncheonette fills a long felt want for the business man, the business woman, the cash girl, the truck driver, the clerk, the merchant, the busy shopper, the casual down town visitor, and in fact any one who happens to be in the business district at meal times, or in-between-times.

The luncheonette saves time, money and digestion. A light luncheon nutritious, palatable and easily digested is far better for the busy person than the heavy meals eaten hurriedly.

We want you to try our luncheons and be convinced that you will enjoy them the more the oftener.

SPECIAL HOT LUNCHES BETWEEN 11:00 AND 1:00

Rengo Belt Corsets for Stout Women
Give Satisfactory Service

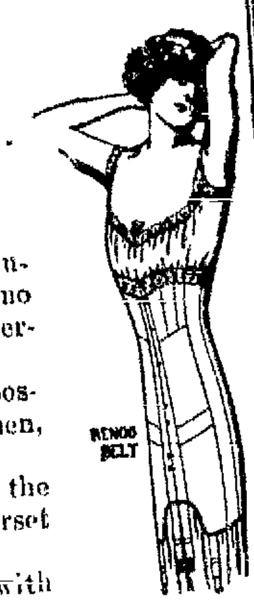

Rengo Belt Corsets are the first and only Corsets made exclusively for stout and medium stout women, and intended for no other type of figure—that has achieved a country-wide and wonderful success.

Stout and medium figures have always found it almost impossible to secure a Corset that would give support to the abdomen, permit free, easy and graceful carriage and give perfect style.

Our invention of the Rengo Belt idea of tailoring holds the figure firmly, yet comfortably, and is the leading idea of corset making for stout women.

All Rengo Belt Corsets are extra strong and are boned with double watch-spring steels, guaranteed not to rust. Prices range, 2.00, $3.00 and $5.00.

Remember Our Fur Opening--This Week

All this week we have on display thousands of dollars worth of fine Fur garments in Coats, Muffs and Neckpiece, all the new models and in all the popular skins. Seal, Ermine, Persian Lamb, Lynx, Mink, Leopard, Beaver, Mole, Marten, Fox in all varieties, Wolf, Oppossum, Pony skin, Jap Mink, Kolinsky, and many others.

You will find this a splendid time to choose your Furs.

The assortments are greater, the quality better and the prices lower. Later orders will cost us more money and the grades of furs are never so fine.

We ask you to have a look at them this week.

A Three Day's Sale of Aprons
This Week—Thursday, Friday and Saturday

Bib Aprons, 22c

Bib Aprons come made up of good light and dark percales, and in blue and white check ginghams, button on back of yoke, bound with good bias binding, very special for this week at **22c each.**

45c Aprons, 35c

Bib Aprons, same style as above made of good mercerized sateen and extra fine light color percale, regular 45c values, for this week, **35c each.**

35c Apron, 22c

Percale Aprons in stripe, dot and figured patterns, 30 in. long, 36 in. wide. made with 6 1-2 graduated ruffle, two pockets, seam and pockets bound with bias binding A regular 35c value, for this week, **22c each.**

Clerk's Aprons, 22c

Black Sateen Aprons for clerks and shop girls, three different styles. excellent quality, very special for this week, **22c each.**

The New Cover-All Kimono Aprons

The New Cover-All Kimono Apron, the greatest selling apron ever brought out, made with kimono sleeve and buttoned in the back. They come in checked gingham, light and dark percales, two grades, regular 59c and 79c values, for this week. **50c and 69c each.**

Gingham Aprons in plain band, ruffled, princess and sleeve styles, at **25c to 85c each.**

G. E. BLUEM

"I Like It".
Most Children do Like
Instant Postum
the New Food Drink.

But the big fact is that Children as well as adults can drink Instant Postum with fullest benefit

Little folks are usually denied coffee "because it hurts them."

When Instant Postum is the beverage its delicious. mild Java-like flavour pleases all the family, yet no harm can result to young or old, for Instant Postum, rich as it is in taste, is made only of choice wheat and a small per cent of molasses—pure and free from the coffee drug, "caffeine."

Instant Postum Requires No Boiling

Stir a teaspoonful in a cup of hot water, add sugar and cream to taste, and a perfect cup of Postum is ready **instantly.**

Grocers sell Instant Postum in tins containing sufficient to make 100 cups at 50c Smaller tins making about 50 cups at 30c

Coffee Averages About Double That Cost.

A 5-cup Free Sample mailed for 2-cent stamp, to cover postage.

Made by Postum Cereal Co. Ltd., Pure Food Factories, Battle Creek, Mich

NewspaperARCHIVE® NewspaperARCHIVE®

Thos. A. McLaughlin Retires From Office of Purchasing Agent

Veteran Official of Standard and Ohio Oil Companies Withdraws From Active Service-A. D. Sutton is Named as Successor.

Thomas A. McLaughlin, veteran purchasing agent for the Ohio Oil Company, with headquarters in this city, has retired from active service in his connection with the Standard and Ohio companies, with which he has been identified for more than a quarter of a century. His retirement comes not unexpectedly, for he has already been many years a veteran in term of service and has stepped aside as an active official in the field of operations, accepting the trend of events and the passing of years of valued activity and faithful attention to duties and responsibilities which have earned for him the compensation and reward which obtain with the title of retired official.

Mr. McLaughlin's successor as purchasing agent at Lima for the Ohio Oil Company is A. D. Sutton, who, since the first of this year, has been his closest associate and chief assistant in the Lima office. Mr. Sutton has also had many years in the purchasing department, having been for a number of years connected with the Joseph Seep agency at Oil City, Pa., and later having charge of an Indiana purchasing agency at Muncie, Ind. He was transferred to this city in the capacity of assistant to Mr. McLaughlin the first of this year, after the ruling of the Supreme Court of the United States made it necessary to seperate the Standard Oil company from its subsidiary companies in operation. This change also resulted in Mr. McLaughlin becoming a purchasing agent for the Ohio Oil Co., instead of continuing as direct agent and representative for the Jos. Seep agency of Oil City.

The latest change, occasioned by the retirement of Mr. McLaughlin, also brings back to this city a well known and prominent Lima young man who has been connected with the Ohio Oil Company in the general offices at Findlay for the past five years The young man is Mr. D. F. Fullerton, who now becomes assistant to purchasing agent A. D. Sutton with headquarters at the Lima office in the Buckeye building on west North street.

The citizens of Lima will be pleased to learn that the retirement of Mr. McLaughlin does not mean that this city will lose his citizenship. He came to Lima in the early days of the great Lima oil field and has continued his residence here ever since. He came here from the Pennsylvania oil fields and was connected with the Standard Oil company and with the Jos. Seep purchasing agency before coming to this city. For more than a quarter of a century he was engaged in active service as a purchasing agent and has more than earned the right of retirement and the reward that is now his. To Lima he is a valued citizen and in the official family of the Standard and Ohio Co., he has always been and will continue to be one of the most valued and highly esteemed men. He spent his boyhood days as a friend and companion of John D. Archbold and several others of those who afterwards became some of the highest officials of the great oil corporation and their friendship and relations of companionship still continue.

Dr. Hartman Says:

Write to Peruna Testimonials If You Want to Know the Truth.

The following letter was received by Dr. Hartman through his regular correspondence:

"I notice the testimonial of Mrs Alice Bogle, which you give in your last article. If I should write her do you suppose she would give me further particulars? I have heard it said many times that such testimonials are fakes; that they are either absolutely fictitious or else the people have been hired to write them. I have been inclined to write you a great many times but these stories about patent medicine advertisements have discouraged me from doing so. I am afflicted with catarrh and should like very much to find a remedy such as your article describes."

To the above letter Dr. Hartman made the following reply.

My dear Madam,—I do not wonder that you are confused and have lost all faith in advertised remedies. There has been so much said against them, so much controversy concerning them. I am not surprised that some people have lost confidence in them.

I wish you would write Mrs. Bogle, as one woman to another. I wish you would ask her whether she has been hired to write such a testimonial, whether her testimonial represents the truth.

I hope you will remember that she is a housewife, like yourself, that she has something to do besides write letters, that she is a woman of moderate means and cannot afford to write these letters and pay her own postage. I hope you will close stamp so she can answer you without loss to herself. Mrs. Bogle is a very estimable lady and no doubt you will profit by being acquainted with each other.

Should you conclude to try Peruna for your catarrh I would be very glad to hear of the result I can assure you that no use will be made of your letter, except by your written consent. Mrs. Bogle very kindly consented to have me use her letter, which is my reason for doing so, and you will be treated exactly as she has been

People recover from chronic catarrh who take Peruna. There is no doubt about that. Some surprising recoveries are reported almost daily. I have thousands of them in my files.

Peruna is for sale at all drug stores.

SPECIAL NOTICE—Many persons are making inquiries for the old-time Peruna. To such would say, this formula is now put out under the name of KA-TAR-NO, manufactured by KA-TAR-NO Company, Columbus, Ohio Write them and they will be pleased to send you a free booklet.

CORONER'S VERDICT

IN ALEX. SMITH CASE SHOWS HE MET DEATH BY ELECTROCUTION.

That Alexander H. Smith, who died suddenly at the corner of Kibby and Pierce streets Thursday evening, September 17th, met his death through accidental electrocution, is the opinion of Coroner Dr. A. Pfeiffer, who rendered his verdict following an inquest late Wednesday afternoon.

An autopsy conducted by four physicians resulted in divided opinion, but taking into consideration the evidence of other witnesses, Coroner Pfeiffer gave his verdict of accidental electrocution from the electric wires overhead which came in contact with the victim's umbrella.

LARGE CROWDS WERE ON HAND

GREAT CLOSING OUT SALE OF WIESENTHAL STORE DRAWS WIDE ATTENTION.

At nine o'clock Thursday morning the doors were opened at the clothing store of Sol. Weisenthal, and the announcement that Lima's oldest merchant is going out of business attracted great crowds. Long before the opening hour a large crowd was waiting at the doors, and the moment the doors were opened they rushed in to take advantage of the bargains offered.

The sale is in charge of D. Hoppe, of Chicago, who is one of the most expert sales managers in the country, and his work in giving the sale publicity brought exceptional results.

STREET CAR BANDIT KILLED BY POSSE

(By United Press)

San Francisco, Sept. 26.—An unidentified robber lies dead here today, the victim of a man hunt by police and citizens after he had held up a street car He is believed to be the same man who recently held up a street car in San Mateo and fatally wounded city attorney Kirkbridge.

Passengers and the police cornered the man in a blind alley and he raised his revolver to shoot, they fired a volley at him. The bullets tore off the top of his head.

VOGUE MILLINERY.

OPENING DISPLAY OF FALL AND WINTER STYLES, THURSDAY, FRIDAY AND SATURDAY. 9-26-2t

MAY SETTLE STRIKE.

(By United Press)

Salt Lake City, Utah, Sept. 26.—Prospects of settling the Bingham miners strike were brighter today when Gov. Spry and Al. Wilde business agent of the steam shovel mens union, went into conference to discuss a possible meeting between strikers and operators.

ADD MARRIAGE LICENSE.

A marriage license was issued Thursday afternoon to Isaac McPheron, 31, a driver, and Rosie Marian Mann, 38, both of Lima, The Rev A. W. Ballinger to officiate.

CASE DISMISSED.

In a civil action of L. M. Burden against Elmer Meeker, in Justice Everett's court, Thursday afternoon, for $22 50 alleged to be due him for board and lodging obtained by Meeker, the magistrate with held decision and later dismissed the case. It developed that the trouble was merely a family affair.

BALL GAME SUNDAY.

One of the most important semi-professional games of the season will be staged at San Pelico park, Sunday afternoon when diamond constitutents of Fort Jennings and of Ottawa cross bats in the final game of the season. Ray Clark, premier Stogies hurler, will work for the Fort Jennings aggregation, while Eddie Ashton, a Lima pitcher will shoulder the burden for Ottawa. Both villages will send delegations of rooters and a warm game is anticipated.

ELKS MEET TONIGHT.

There will be a meeting of Lima Lodge of Elks at the Elks' Home this evening. This will be the first of the regular weekly meetings to be held by this lodge during the winter season.

PROGRESSIVES CHOOSE SMITH

Hartford, Conn., Sept. 26.—The Progressive party of Connecticut held its state convention today and placed in nomination for Governor Herbert Knox Smith, former United States Commissioner of corporations. A platform embracing all the progressives principles adopted by the Chicago convention was adopted.

COWBOYS DEFEAT INDIANS.
In Life For a Life. Royal Today.

SCORCHER FINED.

For "scorching" the streets with his new motorcycle, Ernest Thomas, a tailor of north Cole street, was arrested Thursday afternoon and fined $1.00 and costs by Mayor Shook. According to police, Thomas was driving his motorcycle east on Wayne street, Wednesday evening faster than fifteen miles an hour. He pleaded guilty and paid his fine

ROYAL'S GREATEST FEATURE
In Death Canyon. Royal Today. 5c.

NEGRO COPS PURSE.

Mrs. H D Yale, of Dayton, a visitor at the home of Rev. C. H. Eckhardt, 1033 west Market St., left her purse on a west Market street car as she alighted late Wednesday evening. Discovering her loss, she returned a few minutes later and stopped the car The purse, containing $4.50 was missing and the conductor declared that a negro who had been sitting near the woman had left the car at the next corner and carried a purse in his hand. Police are now looking for the negro.

Cleans, but can't hurt

Sani-Flush quickly removes all discoloration from water-closet bowls, without scrubbing or scouring—and it positively cannot hurt the plumbing.

Sani-Flush

Cleans Water-Closet Bowls

20 cents a can at your grocer's or druggist's

FIRE DRILLS ARE NEGLECTED

TEACHERS SAID TO BE LAX AND FIRE ESCAPES DANGEROUS.

When Fire Chief John Mack stepped into the Shawnee school building in east Lima early Wednesday afternoon and pulled the fire drill gong, only two classes responded to the alarm.

As a result of his partial inspection of the fire regulation and escapes of the various schools, Chief Mack declared today that the drill is being neglected and that some of the fire escapes are not in proper condition.

Schools inspected Wednesday were the Shawnee, McKinley and Lowell buildings. The fire chief is engaged in an inspection of the Reese avenue, Washington and Irving buildings today.

"Fire drills in the public schools are compulsory," said Chief Mack, today. "All schools must be given a drill at least twice a month and one drill per week, is recommended."

Several of the fire escapes were found in poor condition, in several instances doors leading to the escapes being locked. All schools of the city are to be inspected and strict orders laid down to the principals regarding fire regulations.

JEWISH HOLIDAY.

Feast of Tabernacles Being Observed in This City.

Lima Jews are celebrating the Feast of the Tabernacles Thursday. The Feast of the Tabernacle is the Jewish Thanksgiving Festival.

While no special ceremonies will mark the local observation, priests will go through the ceremonial rites in the Lima synagogues, and special services will be held Thursday evening.

During the Tabernacle's celebration many orthodox Jews live in tents erected in their yards. Reformed Jews have abolished that form an erect ornamental booths in the synagogues.

SNEED SEEKS HIS FREEDOM

Feud Which Cost Two Lives Has New Chapter

(By United Press)

Fort Worth, Tex., Sept. 26.—The Sneed-Boyce feud which has cost the lives of two Boyces to date, was further bared at today's session of the habeas corpus hearing by he[illegible]y which John B. Sneed ho[illegible] gain his freedom after kil[illegible] Al Boyce, who was planning a second elopement with Mrs. Sneed.

John Blanton, Sneed's bodyguard, testified that he accompanied the millionaire banker night and day since he killed the elder Boyce.

After Sneed's arrest for the second assassination Blanton said he guarded Mrs. Snead to keep her from running away with the two children

The fact that Mrs. Sneed was about to become a mother was brought out today. Blanton testified that when he told Sneed of Boyce's visits to Mrs. Sneed at Dallas, the husband acter like a crazy man, was unable to seep and carried on a continuous conversation.

Another letter from Boyce to Sneed, introduced in evidence today, said that he spent $5,000 to escape being arrested in Canada on an abduction charge after their elopement.

TAKEN TO HOSPITAL.

Mrs. Eva Le Viness, of east Kibby street, was removed from the home of her son Ona Le Viness, on Thursday, to the city hospital She has been seriously ill for severaly ill for sevehal days and her condition is reported to be critical.

KILLED IN DEATH CANYON.
Life For a Life. The Royal Today.

MICHAEL'S $10 and $15 SUITS Best in Lima.

Men and Matters

The Northwestern Ohio Dental Association held a session in this city Wednesday evening, the meeting being the first of a series to be held during the winter season. The members enjoyed a dinner at the hotel Norval and the business session followed in the parlors of the hostelry. A number of members from out of the city were present and the attendance was fully up to expectations. A paper on "Medical Jurisprudence" was submitted by Attorney Bernard E. O'Connor, guest of honor at the session. The next meeting of the association will be held at Van Wert on November 27.

Mr. and Mrs. C. A. Kimmey, of 400 S. Pine, are the proud parents of a fine baby boy, born Wednesday morning. Mother and child are doing quite nicely while the father is busy assuring his friends that the young man looks just like his dad.

COWBOYS DEFEAT INDIANS.
In Life For a Life. Royal Today.

CHIEF ENGINEER IS VISITOR HERE

In an endeavor to assist local officials on the city water proposition L. H. Van Buskirk, of Columbus, chief engineer of the state board of health, is in Lima today in conference with Service Director Frank Harman. Together with Director Harman and Superintendent Lytle, Engineer Van Buskirk visited the waterworks pumping station Thursday afternoon and later motored to the large resevoir, four miles north east of the city. A report on the local conditions will be made to the state board of health.

Mr. Van Buskirk was here several weeks ago for an analysis of Lima water, and returned Thursday for a closer inspection.

GUN CLUB SHOOT.

The Lima Gun Club will hold its regular shoot Friday afternoon and all members are urged to attend.

BANDIT ROBS SHOW WINDOW

Hurling a chunk of concrete through the plate glass window of the John Thompson hardware store, corner of Main and Vine streets, early Thursday morning and relieving the window of a revolver valued at $5.50, a daring bandit escaped without raising an alarm. Attaches of the establishment discovered the broken plate glass early Thursday morning and upon [illegible]ination found the revolver missing. The chunk of concrete lay back [illegible] the window.

Police believe that the robbery was made after 2 o'clock Thursday morning when the city was plunged into darkness through the shutting off of all street lights. Officers were notified at 7:30 o'clock Thursday morning and despite a vigorous search could turn up no clue as to the miscreant.

REBEKAH EXCURSION.

To Springfield, O., Sat. Sept. 28, 1912. $1.00 round trip. Train leaves D. T. & I. 7:30 a. m.

Michael's

Week-End Special

New fall styles in Men's Hose, regular 25c grade, all colors except black.

Week-End Special 18c

Men's Hose, standard 15c, quality, all colors, double soles, all sizes.

Week-End Special 10c

Michael's

New Fall Goods at the Light & Conner Store.

It may not be Fall by the Almanac but it's Fall at the Light & Conner Store. We are showing new Fall Merchandise in every department.

You will give the Light & Conner store a lot of credit for the splendid work we have done in preparing for your Fall needs. There's evidence on every side of the care, the knowledge and the experience we have exercised in making selections from the best offerings in all markets. We'd like to have your inspection and criticism.

We have a beautiful array of new Fall Suits in the new materials and shades in Norfolk, semi-Norfolk and plain tailored styles for girls and ladies at from $10.00 to $35.00

We want to introduce you to our handsome line of new coats for ladies, girls and children in plush, caracul, chinchilla and the new cloths. Stop in the next time you are down street and try on some.

HATS

What a woman puts on her head makes more difference in her appearance than any other article of apparel. Our customers look dressy and are dressy at small expense. Unless you are familiar with our moderate prices, we can surprise you with the high class millinery we are showing this season.

SKIRTS

If you want a high class skirt for little money, something you will be proud to wear anywhere and tell where you got it, then see our extraordinary beautiful Fall styles in all the new materials, at $3.98 to $10.00.

ROBESPIERRE

Collars, the big hit of the season, in all the newest novelties, at 25c and 50c. Bar pins, neck ornaments of all kinds, auto veils and caps, hair switches, combs, barettes and pins.

NEWSPAPER ARCHIVE® NEWSPAPER ARCHIVE®

FEW LINES OF CLASSIFIED ADVERTISING WILL SELL A HOUSE-IF THE HOUSE AND THE PRICE ARE BOTH RIGHT

's Largest Paper.

Lima News

WANT AND REAL MEDIUM IN ALLEN ROUNDING COUNTIES.

CENT A WORD.
ments Paid for in Ad- Cent a Word. Seven for Price of Six. Where ate is 10 Cents per Line. Display. 10c Cents Per ertisements Subject to

ENT ADVERTISING ADVANCE. REMIT BY ORDER, DRAFT OR D CHECK.

ACTS BY THE INCH ON APPLICATION.

ANTED—HELP.

—Girls sixteen years of d over to learn the cigar rade. Will be well paid rning and excellent wages rned after the trade is ac- Apply either factory. The mmer Co. tf

—Cook. First class. Ap- ce at South Side Dining 709 S. Main. 9-26-3t

—Girls to learn to be- operators; good pay while must be over eighteen age. Short hours; pleas- ditions. Inquire at Man- ffice, Lima Telephone com- ird floor, Harper Block. 8-28-tf

ST HAVE 100 girls at once. wages to start with. Good four weeks' time. Banta's Factory. tf

ED—An apprentice girl at at the Vogue Millinery Black block, over Gregg's ods Store. 9-24-3t

ED—Men and teams to work oads at New State Hospital. of N. R. Swan,, 115 west 9-24-3t

ED—A first class all around ksmith to work at night. Ap- io Steel Foundry Co. 9-25-3t

ED—Operator for Oxy A Ace- ne Welder to work nights. Ohio Steel Foundry Co. 5-3t

TED—A good girl for general sework. No washing. Small . Mrs. S. Winfeld. 427 S. street. 9-26-1t

TED—All around blacksmith. dress G. P. Thomas, Vaughns- Ohio. 9-25-3t

TED—Laborers at once. Ap- y at office Worden-Allen Co., street and C., H. D. Ry. 25-6t

NTED—Five young men to trav- with manager. Rapid chance advancement. Expenses ad- ced. Write J. T., News office. -25-3t

NTED—A good girl for general ousework. Good wages. Ap- at 1137 west High street. 9-25-3t

MISCELLANEOUS.

OD OPENING—For an ambit- ious man or woman to represent Old Line Life Ins., Co., if in- rested send name and add to ox Box 616, Ottawa, Ohio. 9-24-6t

BUSINESS.

LISTEN

Have your furnace inspected be- ore cold weather. We do all re- air work on furnaces promptly. Have your order in early to avoid he rush. We will order repairs for ll makes.
SONTAG & CLEVENGER,
205 N. Union St.
Old Phone 1947 New Phone, 1945-R
8-31-tf

I BLOW FOR
J. C. Thomas,
The
PIANO TUNER
Agent for J. W. YORK
BAND INSTRUMENTS
New 'Phone—1357-C.

MONEY **MONEY**

If you are in need of money call on us.
Money loaned on personal note. You furnish your own security.
Call and Let us explain our new methods.

OHIO LOAN Co
ROOM No. 12
HARPER BLOCK

Both 'Phone—916

Opposite Hotel Norval.

FOR RENT—ROOMS.

FOR RENT—Two rooms furnished for light housekeeping at 530 south Elizabeth street. 9-6-tf

FOR RENT—Corner basement. Inquire at The Leiser Co. 8-27-tf

FOR RENT—Nicely furnished rooms, all modern conveniences; central location. No. 137 north West street, corner High. New Phone 2105-R. 9-24-3t

FOR RENT—Two furnished rooms, two squares from public square. Call New Phone, 219-C. 9-26-2t

FOR RENT—Furnished rooms for light housekeeping, gas, bath, phone and furnace heat. 734 south Elizabeth.

Live Stock

LIMA LIVE STOCK.

Heifers, per cwt., $4.00@6.00; Steers, $5.00@7.00; Hogs, straight, $7.75@8.00; Hogs, rough, $5.00@$7.00; Veal calves, $5.00@7.00.

CHICAGO LIVE STOCK.

(By United Press)

Chicago, Sept. 26.—Hogs—Receipts, 12,000; market, strong; mixed and butchers, 8.25@8.95; good heavy, 8.25@8.90; rough heavy, 8.05@8.25; light, 8.35@8.95; pigs, 5.15@8.15. Cattle—Receipts, 4,500; market, steady; beeves, 5.75@11.00; cows and heifers, 2.90@8.00; stockers and feeders, 4.00@7.60; texans, 4.60@6.35; calves, 8.00@11.75. Sheep Receipts 35,000; market, steady; native, 3.35@4.50; western, 3.50@4.50; lambs, 4.75@7.00; western, 4.85@7.35.

PITTSBURG LIVE STOCK.

(By United Press)

Pittsburg, Pa., Sept. 26.—Cattle—Receipts, light; market, steady; choice, 9.00@9.25; prime, good, 7.25@8.10; common fair, 6.00@6.50 veal calves, 11.00@11.50. Sheep and lambs—Receipts, light; market, slow; prime wethers, 4.40@4.50; good mixed, 4.00@4.30; fair mixed, 3.50@3.90; lambs, 5.00@7.50. Hogs—Receipts, 15 doubles; market, active; prime heavy hogs, 8 75@8.80; mediums, 8.85@8 90; heavy yorkers, 8.85@8.90; light yorkers, 8.25@8.50; pigs, 7.00@7.50; roughs, 7.50@7.90; stags, 6.50@6.75.

EAST BUFFALO STOCK.

(By United Press)

East Buffalo, Sept. 26.—Cattle—Receipts, 450; market, fair, steady; prime steers, 9.00@9.50; butcher grades, 4.00@8.15. Calves—Receipts, 75; market, active; cull to choice, 6 00@12.00. Sheep and lambs—Receipts, 2,400; market, active, firm; choice lambs, 7.75@8.00; cull to fair, 5.00@7.25; yearlings, 4.00@6.00; sheep, 2.00@5.00. Hogs—Receipts, 2,550; market, active; yorkers, 9.05@9.10; pigs, 8 00@8.10; mixed, 9.10@9.15; heavy, 9.00@9.10; rough, 7.00@7.50; stags, 6.25@7.00.

FOR SALE—HOUSES.

FOR SALE—20 new houses and bungalows in all parts of Lima—Prices $1,000 to $5,000. Cash or Easy Terms. If you want to buy a home, see us. Bell phone 961; new phone 1691. Home Builders, Holland Building. 5-23-tf

FOR SALE—860 west Wayne St. 8 room house, strictly modern, newly painted and decorated, large lot, garage, street paving all paid. Price $4000.00. Will accept smaller property or vacant lot as part payment. The Home Builders' Reality Co., 531 Holland Bldg. 9-18-10t

For Rent

8 room house, barn, chicken park, fruit, fine location, 1118 west High street	$20.00
8 room, modern, Collett	22.00
6 room, modern, North	15.00
9 room, modern, Brice	16.00
8 room, modern, Jamison	18.00
4 room, Albert	7.00
7 room, 2 acres ground, barn.	18.00

Custer Bros.
137 East High Street.
9-25-3t

TELEPHONE

Telephone Your Want Ad to 417---Either Phone---417

The News Has Over Double the Readers of Any Other Lima Paper

This Is Why the NEWS Is the Leading Want Ad Medium

If you know the value of circulation when it comes to results on Want Ads.

If you know it takes a large circulation to produce quick returns.

Then you know your Want Ad should appear in the NEWS.

85 Per Cent of all Lima Homes Reached only through the NEWS and it Traverses 38 Rural Routes in Allen and Adjoining Counties.

When you have an Ad, call the Want Ad Dept. Lima Daily News.

WHEAT STILL PROVES LOSER

FORECAST OF FROST THURSDAY MAY YET HAVE SOME EFFECT.

Chicago, Sept. 26.—Whether or not forecasts of frost for Thursday night will have any effect on wheat selling Friday remains to be seen, but nevertheless something is still having a downward effect on both the Dec. and May crops. At the opening today, after heavy losing Wednesday, Dec. was down an additional eighth and May a quarter. Corn started off a quarter up for December and May got away unchanged. Oats played both ends against the middle, Dec starting 1-8 up and May 1-8 down. Provisions held steady throughout the day. The general close showed:

Wheat, May 95; Sept. 88 1-2; Dec. 90. Corn, May 52 5-8; Sept. 72 7-8; Oct. 53 4-8. Oats, May 34 3-8; Sept. 32 5-8; Dec. 32. Sept. pk. 16.32; Oct. pk. 16.37; Jan. pk. 18.25.

(By Wagner Wire)

Wheat trade is now afraid of an enormous Canadian movement. Russian and continent also Influential selling of wheat was reported yesterday Weather may bring temporary rallies but otherwise the run of statistics from Sept. 1 to 30th will be bearish. Corn acts as if 75 cents be limit for Sept. corn. One of the biggest farmers in Iowa was in Chicago. He says the central west never had such a big crop of corn. The frosty snap of last night may help bulls a little. Corn bulls advise purchases of Dec. or May corn against sales of Dec. corn or May wheat. Hogs 8 1-2 on small run. Feeling that cheap corn is assured makes products a bulge sale. My reports indicate that the frost touches of last night were mainly light Liverpool wheat comes 1-2 lower.

WHOLESALE DAIRY AND PRODUCE.

Prices Paid by Dealers—Corrected By C. C. Reis.

Country butter, per lb	23c to 25c
Cocking butter, per lb	20c
Creamery butter, per lb	29c
Butterine, Pride, per lb	20@22c
Butterine, Purity, per lb	20c
Eggs, current	20@22c
Eggs, fresh candled	21c
Lard, per lb	10c and 11c
Turkeys, per lb	16c and 18c
Chickens, old, per lb	9c and 11c
Apples, 48 lb bu., per bu.	40c and 60c
Potatoes, per bu.	40 and 45c
Spring chickens	12@14c

CROSS TRADES ARE NUMEROUS

STOCK MARKET HOLDS STRONG DESPITE A LITTLE MONEY FLURRY.

New York, Sept. 26.—The stock market opened strong. The market was steady during the first hour. Government unchanged; other bonds firm. A good deal of cross trading occurred in the last half of the forenoon. Nothing special occurred to break the afternoon market and the close was firm.

Justification for the money flurry was found in the condition of the local banks. These institutions have lost cash steadily on the week, the drain since last Friday amounting to over $5,500,000. In addition, the Subtreasury today had a credit of almost $1,000,000 at the Clearing House The loss of cash is partly offset by gold imports, of which a little more than $1,000,000 was received today. From present indications, however, the weekend may show a cash loss great enough to wipe out the meager reserves Recent activity in stocks will also figure importantly in the loan account.

CRUDE OIL MARKET

Pennsylvania, $1.60; Mercer black, $1.13; New Castle, $1.13; Corning, $1.13; Cabell, $1.20; North $1.04; South Lima, 99c; Wooster, $1.13; Indiana, 99c; Princeton, 87c; Somerset, 91c; Ragland, 43c; Illinois, above 30 degrees, 87; Illinois, below 30 degrees, 84c; Kansas and Oklahoma, 70c; Corsicana light, 75c; Corsicana heavy, 60c; Electra, 75c; Henrietta, 75c; Caddo, above 30 degrees, 80c; Caddo, under 30 degrees, 55c; Canada $1.44.

RETAIL PRODUCE.

(Market corrected daily by the Thomas and the Piper groceries)

Country butter 33c: Creamery 35c, Fresh Eggs 30c doz; Spring Chickens, alive, 20c lb.; dressed, 28c lb.

Every Woman
is interested and should know about the wonderful
MARVEL Whirling Spray
The new Vaginal Syringe.
Best—most convenient. It cleanses instantly.
Ask your druggist for it. If he cannot supply the MARVEL, accept no substitute but send stamp for illustrated book—sealed. It gives full particulars and directions invaluable to ladies. MARVEL CO., 44 East 23d Street, New York

LIMA GRAIN AND HAY MARKET.

Wheat, per bu.	$1.03
Corn, per 100 lb.	.80
Oats, per bu.	.29
Rye, per bu.	.62
No. 1 Clover Seed, per bu.	8.00
Timothy Seed, per bu.	1.50
Alsike, per bu.	9.00
No. 1 Timothy Hay, baled	15.00
No. 1 Timothy Hay, bulk	13.00
No. 1 Mixed Hay, baled	14.00
No. 1 Mixed Hay, bulk	12.00
No .1 Clover Hay, baled	13.00
No. 1 Clover Hay, bulk	11.00

RETAIL FRUIT MARKET.

Thomas and Piper Quotations.

Dates, per lb 10 and 15c; Bananas, per doz., 15, 20 and 25c; Florida Oranges, per dozen, 35c; Figs, per lb, 15@20c; Old Mission Oranges, 25, 30 and 50c; Pineapples new 15 and 20c; Smock peaches, $2.75 to $3.00 bushel; lemons, 50c dozen.

DON'T PULL OUT THE GRAY HAIRS

A FEW APPLICATIONS OF A SIMPLE REMEDY WILL BRING BACK THE NATURAL COLOR.

"Pull out one gray hair and a dozen will take its place," is an old saying, which is, to a great extent, true, if no steps are taken to stop the cause. When gray hairs appear it is a sign that Nature needs assistance. It is Nature's call for help. Gray hair, dull, lifeless hair, or hair that is falling out, is not necessarily a sign of advancing age, for there are thousands of elderly people with perfect heads of hair without a single streak of gray.

When gray hairs come, or when the hairs seems to be lifeless or dead, some good, reliable hair-restoring treatment should be resorted to at once. Specialists say that one of the best preparations to use is the old-fashioned "sage tea" which our grandparents used. The best preparation of this kind is Wyeth's Sage and Sulphur Hair Remedy, a preparation of domestic sage and sulphur, scientifically compounded with later discovered hair tonics and stimulants, the whole mixture being carefully balanced and tested by experts.

Wyeth's Sage and Sulphur is clean and wholesome and perfectly harmless. It refreshes dry, parched hair, removes dandruff and gradually restores faded or gray hair to its natural color.

Don't delay another minute. Start using Wyeth's Sage and Sulphur at once and see what a difference a few days' treatment will make in your hair.

This preparation is offered to the public at fifty cents a bottle, and is recommended and sold by all druggists.

H. F. Vortkamp, agent.

WANTED.

WANTED—Lace curtains to do. Twenty-five cents per pair, where curtains have been washed Careful usage. Call Bell Phone 2032. 9-27-3t

WANTED—To repair your old stoves. We carry repairs to fit 500 different kinds of stoves such as crates, tops, backs, etc. Pugsley's Stove Repair Store, first door north of bridge. S. Main street. Old Phone 377. New Phone. 9-26-1t

WANTED—Furnished apartment or house; not more than eight rooms. Address J. F. S, care News. 9-26-3t

FOOTWEAR HINTS.

Shoes Repaired While You Wait.

Small children's half soles	35c
Adults', nailed	40c
Adults', sewed	50c
Rubber heels	35c

EPSTEIN SHOE REPAIRER,
219 S. Main St.
Donze Block.

Ladies' Half-Soles, 35c.
WHILE YOU WAIT.
OHIO SHOE REPAIR SHOP,
Four Doors North of Main Street Bridge.

QUICK SHOE REPAIRER.

Shoes repaided while you wait. Small children's half soles, 35c.

136 E. HIGH STREET.
9-25-1mo

REAL ESTATE DEALERS.

We have a large sum of money to loan on city property and improved farm lands at the very lowest rate of interest, with the privilege of paying part or all at any interest paying date. Persons wishing cheap money and on short notice will find it will be to their interest to call C. H. FOLSOM, Real Estate and Loan Broker, Rooms 7 and 8 Holmes Block. tf

JOHN M. BOOSE.

REAL ESTATE AND GENERAL INSURANCE AGENCY.
200-201 Black Block.

City property, vacant lots, business blocks and mercantile propositions for sale. Houses to rent. Rents collected and estates managed. Notary Public. Fire, plate glass, health and accident, steam boiler and employers liability insurance.

RETAIL VEGETABLE MARKET.

(Market Quotations by Thomas and Piper.)

Cucumbers, home-grown, 10c doz.; Radishes, 2 bunches 5c; New Green Apples, 30c peck; Celery, bunch, 5c; New Cabbage, 2c per lb., Lettuce, per lb, 15c; Parsley, per bunch, 5c; Turnips, 10c measure, New Beets, 2 for 5c; Potatoes, new 20c peck, bushel 75c; Green Onions, 2 bunches for 5c; Tomatoes, 3c lb.; Green Beans, 5c lb.; Red Carrots, 10 cents per measure; New Turnips, 50 cents to 80 cents the bushel; Bermuda Onions, 8c lb; Watermelons, 25c to 40c Roasting ears 15c & 20c per doz.; Cauliflower 15c head; Plums, 75c ½ bu; Egg Plant, 10c; New Sweet Potatoes, 5c lb.; Pears, 10c measure, $1.50 bu. Cucumber Pickles, 25c per 100; Squash 4c lb Musk Melons, 5c 8c and 10c vbgkqj vbgkqj gkqj 5 cents and 10 cents. Malage Grrapes, 15c pound; Swiss Chard, 10c pound; Lima Beans, 20c qt.; pumpkins, 5c, 10c and 15c; cranberries, 15c qt.; Cauliflower, 15c head; Blue Damson Plums, $1.50 bu.; Quinces, 50c pk.

MARRIAGE LICENSE.

William David Rumsey, 22, motorcycle repair man, 646 south Metcalf street, and Elizabeth Marie Durbin, 21, 468 west McKibben street. The Rev A. F. Manning to officiate.

TO CLEVELAND

Local Knights Templars To Attend A Conclave There.

Shawnee Commandary No. 14, Knight Templars, have engaged a car to Cleveland on October 15th over the Western Ohio railway. On October 15th, 16th and 17th, state Knight Templars will conclave in the Forest City and seventy-five local members will attend

One of the largest conclaves in the history of the order is expected.

TOLEDO GRAIN.

(By United Press)

Toledo, O., Sept. 26 —Wheat—Cash and Sept. 1.05½, Dec 1 08; May, 1 12. Corn—Cash and Sept. 75½; Dec. 55 1-2 May 54 3-4. Oats—Cash and Sept 35½; Dec 34 3-4; May 36 1-2 Rye—Cash, 70½. Clover seed—Cash and Oct. 12.15; Dec. and March, 11 07½. Alsike—Cash, Sept. and March, 12.60. Timothy—Cash and Sept. 2.17½; Oct 2 12 1-2; Dec. 2.17 1-2. Butter, eggs, and hay, unchanged.

FOR SALE—Miscellaneous.

FOR SALE—Four foot dry wood delivered. Call New Phone 1528-M. E. E. Holmes. 9-20-1wk.

FOR SALE—Household Goods. Bed Room Suites, side board, dining chairs, rocking chairs, book case and books, library table, center stands, steel range, heating stove, sewing machine, carpets, one Brussell rug 12x10 1-2, pictures, kitchen cupboard and tables and hot plate. Call at 531 north Elizabeth street, day or evening. Leaving city. 9-23-1wk

FOR SALE—One large size gas stove. Inquire 411 east High street. 9-24-3t

FOR SALE—Household goods of all kinds, including two gas stoves. Call at 122 north Pierce street. 9-24-3t

FOR SALE—Two roll top desks and a chair. The Wentworth-Dean Co., 211 west High street. 9-24-3t

FOR SALE—Bay driving horse, phaeton and harness. Horse is gentle and a good driver, and phaeton in good condition. Bargain to quick buyer. Call at 329 west Elm street. 9-25-3t

FOR SALE—Five Horses. Two 2 year old fillies, 1 McKennan stock, he by McKinney, 1 Norval stock—one 6 year old gelding, can step eighths in 19 seconds to a heavy cart. Inquire of G. Grandstaff, 928 south Elizabeth street. 9-25-3t

FOR SALE OR RENT—New house on Dingledine avenue; modern, except furnace. Hot and cold water. Will sell on easy monthly time; small payment down; or rent to goo family, who will take care of a good horse. Inquire of W. P. Bloom. Both Phone, 209 south Central avenue. 9-25-tf

FOR SALE—Flying Merkle Motorcycle, 1912 model, used for demonstrating Price $225. Will sell for $165. Johnson Sporting Goods Store. 9-26-3t

WANTED—Telegraph operators for permanent service on large railroad east of Pittsburg where open shop conditions prevail. Good wages, free board and transportation. Apply, giving experience and references. F. J. Smith, Burnett Hotel, Cincinnati. 9-26-3t

FOR RENT—HOUSES.

FOR RENT—Half of double house. Six rooms and bath, strictly modern. 321 north Baxter street. 9-26-3t

TOLEDO CASH CALL.

Toledo, O., Sept. 26 —Wheat—30-day shipment, on track Toledo: No. 2 soft winter, red, $1.04½.

Coarse grains based on Toledo through-billed rate of 15½c to New York

Corn—10 day shipment, No. 3 yellow 73c No. 3 white, 73 3-4c; 20-day shipmnt No. 3 yellow, 68c; No. 3 white, 68 3-4c; No. 3 mixed, 65c.

Oats—10-day shipment: Standard white, 33 1-4c, No 3 white, 32c; 30-day shipment, standard white, 33c; No 3 white, 32c

SAFE REMEDY ENDS CATARRH MISERIES

GIVES INSTANT RELIEF, CURES AND PREVENTS CATARRH AND COLD IN THE HEAD.

The quickest, best and safest way to cure catarrh or a cold in the head is by using a remedy that will "touch the spot" and do its work quickly without leaving any bad effects. Ely's Cream Balm, which is applied to the nostrils or rubbed on the throat or chest gets right at the root of the trouble and instantly relieves even the worst case of catarrh or cold. A few minutes after applied you can feel a loosening up in the head, the pain and soreness are gone, the sense of taste, smell and hearing come back, and you feel like a different person.

Ely's Cream Balm cleanses, heals and strengthens the inflamed membranes, takes away that stuffed up feeling and dull pain in the head, relieves the throat soreness and stops the nasty discharge which is the cause of the disgusting hawking, spitting, blowing of the nose, and foul breath Hay fever victims who are made miserable by fits of sneezing, coughing and wheezing get instant and permanent relief by the use of this simple remedy.

Don't suffer another minute. Ely's Cream Balm will relieve you immediately, and a 50 cent bottle will more than likely work a complete cure All druggists sell it.

Agent—H. F. Vortkamp.

NewspaperARCHIVE® NewspaperARCHIVE®

BIG SHIPMENT OF

Heavy Outing Flannel

Light and dark colors, plaids and checks.
Special Yard

6¾c

Special Yard
Follow the Crowd to the Busy Store

Boston Store

WOMEN'S WINTER WEIGHT ONE DOLLAR

Union Suits

Soft Silky Fleeced Pure White and Cream Color, perfect fitting.

All Sizes.

69c

All Sizes.

The Home of Bargains.

Boston Store

BUILDING A GREAT BOYS' TRADE IN

Boys' Special Suit Values

A Great Variety of Newest Colors and Patterns, Norfolk and Double Breasted Styles; Bloomer Pants.

Usual $3.00 Values.

$1.98

Usual $3.00 Values.

The Busiest Store in Town.

Boston Store

SAVE YOUR TIME AND WORRY.

Why Make Night Gowns

You'll not after you've Seen the double fleeced Women's Outing Flannel Night Gowns, All Sizes

49c

Cut Full.

Real 69c Night Gowns.

Boston Store

UNUSUAL OFFERINGS IN GIRLS'

Sweater Coats

Neat Double and Single Breasted Styles, grey, white and red, nice and warm.

All Sizes

98c

$1.50 Value.

You Can Always Do Better at

Boston Store

EXCEPTIONAL VALUES IN SMART NEW

Fall Coats

Women's and Misses' Beautiful Grey and Brown Zebeline Coats. Large Collar and Cuffs, Cut long.

$10.00 Value.

$6.95

$10.00 Value.

Big Showing of Suits, too.

Boston Store

BOY STEALS A HORSE TO TAKE HIS JOY RIDE

MIGHT HAVE SWIPED AUTO BUT NONE WERE IN SIGHT.

A twelve-year-old boy bandit released a horse and rig from a hitching rack near the Piper grocery, Market and Elizabeth streets, Wednesday morning at 10:30 o'clock, traversed the country roads of Allen county, entertained a boy friend with "joy" rides and visited several Allen county towns before being captured near midnight Wednesday night by Elida authorities. The boy was Harry Westby, son of Andrew Westhay, a C. H. & D. employe, of 564 west Haller street. The horse was the property of George Pearce, a Vaughnsville farmer.

As a result of his escapade, the lad was sentenced to the Lancaster Boys' Industrial School for an indefinite period Thursday morning by Juvenile Judge Hutchison.

Pearce had driven his outfit to this city and hitched the animal to a rack in front of the Piper grocery. Seized with a sudden idea to go buggy-riding, young Westby who had watched the farmer enter the store, climbed into the buggy and drove away. The novelty of the ride fascinated him. Driving out the Gomer road for several miles, he returned to Lima and directed his route over the Elida road. Near Delphos, he met Dean Prostman, a south West sideet lad, trudging along the highway.

"Want to take a ride?" the boy bandit hailed.

"Sure, where'd you get it? It's a 'beaut'" returned young Prostman as he clamored aboard.

"Just hired it from the Park's livery," answered Westby glibly.

Prostman was going to visit his aunt, so they both took dinner there. After dinner they continued their ride, driving three miles the other side of Delphos. Concluding that it was about time to return, the boys jogged the animal back to this city. The Prostman lad was taken to his home on south West street and alighted. A few minutes later, Westby returned.

"I've just fed the horse," he said, "Want to take another spin"

Late Wednesday night, the outfit was captured near Elida by authorities of that village who had been notified by local police of the escapade. Sheriff Watt brought the boys back to Lima. The horse, a young pony, was nearly dead from fatigue and lack of food and the buggy was sadly demolished.

Westby was sentenced to the Lancaster reformatory, while Prostman, ignorant of the fact that the horse had been stolen, was released.

VOGUE MILLINERY.

OPENING DISPLAY OF FALL AND WINTER STYLES, THURSDAY, FRIDAY AND SATURDAY.
9-26-2t

ROYAL'S GREATEST FEATURE
In Death Canyon. Royal Today, 5c.

Mrs. C. E. Strawbridge of west High street has as her guest this week, Mrs. Martha Ridenour, of Fremont, Ohio.

"THE WAY TO GO"

Ohio Electric Railway

Last Excursion

—TO—

TOLEDO

Sunday, Sept. 29th.

$1.25

Good on train leaving Lima 6:00 a. m., 7:20 a. m., 8:00 a. m., 9:20 a. m., and returning on any regular train date of sale.
W. S. WHITNEY, G. P. A., Springfield, Ohio
F. A. BURKHARDT, D. P. A., Lima, Ohio

All Kinds of Gas and Electrical Lighting Fixtures and Supplies.

Try one of our gas irons. We will gladly send it out on approval.

One of our three-way gas burners will cut your gas bill in half.

Several sizes in open and closed front gas heaters; just what you need for these chilly mornings and evenings.

Heaters, ...$1.48 to $8.50

You Need Anything in

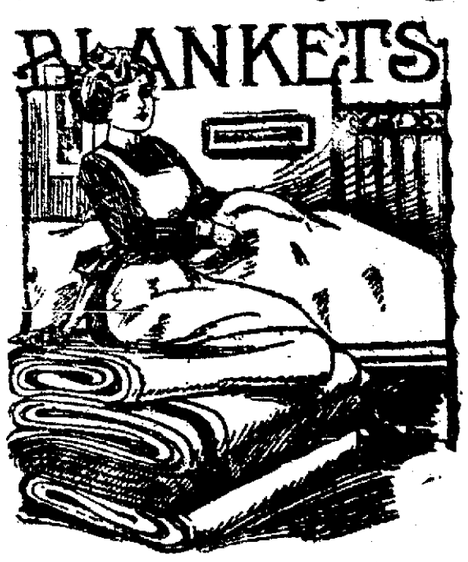

OR COMFORTS.

You'll find them at

Hoover & Bond's

PRICED RIGHT.

FALL Fashion Display

At The Big Store
Friday and Saturday
Sept. 27th and 28th

You are cordially invited to be present at this **Carnival of Style and Authentic Fashion** which begins Friday at 7:30 a. m., and continues until Saturday at 10:00 p. m.

If you love the beautiful and artistic in feminine attire, you are going to derive unusual pleasure from this important exhibition; for the styles were assembled especially for those who admire pretty things that reach the very pinnacle of fashion. You are going to see fabrics, costumes and millinery a little bit finer than we've ever shown before—altogether a unique display in which due emphasis has been laid on individuality, beauty of line, loveliness of color and superiority of texture. Economy has also been exercised to such an extent that these beautiful fashions are within reach of everyone. Don't fail to be present.

Masterpieces of Style in Ready-to-Wear Garments

Nothing but praise can be said of our superb aggregation of ready-to-wear garments, which in point of exclusive style, faultless cut and beauty of materials, challenge comparison with the finest in the land. Our suits, coats, gowns, etc., are made "on honor" from carefully selected materials and disclose in every detail the most elegant designs and perfect workmanship. Mannish effects will be noticeable among the suits—and wonderfully smart they are; while among our gowns for afternoon and evening wear will be found a delicacy of color and gracefulness of line that will make you enthusiastic. Your style-knowledge will be quite incomplete if you fail to see our complete showing of authentic styles in street coats, motor coats, afternoon and evening wraps developed in a wide variety of beautiful but entirely appropriate materials.

Fall Styles In Neckwear and Hosiery and Feminine Novelties

The newest conceits in feminine neckwear have been culled for your delectation. Ultra-stylish Robespierre collars, lace jabots, knots, fischus, etc., all replete with style and good taste.

Elegant hosiery in silk, lisle and mercerized effects in a comprehensive line that makes it possible for us to match almost any color.

Well-made and perfect-fitting gloves that reflect the latest style tendencies in color and shade.

Exclusive Millinery

Our millinery styles afford the ladies of Lima the very latest information as to the correct styles for the coming Fall and Winter season, and will enable them to select those fashions which best express their own individuality. The styles are intensely interesting. Here you will find a proper representation of the latest Paris modes and see how successful we are in adapting the cleverest and most distinctive French fashions to meet the favor of American women.

New and brilliant colors as well as materials of surpassing richness, will here be found, together with all the latest millinery novelties. Exclusive French models, and a truly splendid display of hats for general service that reach the very acme of good style and attractiveness.

Handsome Souvenirs for Our Lady Visitors

During Friday and Saturday we are going to give away to our lady visitors 600 Dainty Souvenirs — something that every woman likes to carry in her hand bag, and as useful as it is pretty. Come and see the Fashion Display and take away one of these attractive souvenirs.

Handsome Trimmings for Autumn Gowns

The rich colors which Parisian fashion makers have decreed for the coming season find full expression in the new trimmings. Rare and beautiful arabesques, appliques and embroideries in which beauty of color and pattern vie with each other for supremacy, will be found in our complete assortment. No matter what fabric you place before us we can select from our stock a trimming that will bring out its beauties to perfection.

Dress Goods of Enchanting Loveliness

With each returning season, it would seem, modiste, textile designer and manufacturer endeavor to excel themselves in the production of rare and beautiful dress goods. The present season has proven to be no exception to the rule. Superb color, pliancy of weave and originality of design have joined hands to make the **Fall and Winter Dress Goods of 1912** the loveliest that have ever been offered for sale.

Silks, Velvets and Broadcloths, fashionable Corduroys, elegant Whipcords, Serges, Scotch Suitings, shaggy Zibelines, and attractive novelty weaves are some of the offerings that we know you are going to greatly admire.

Do not try to imagine the beauty of these luxurious textiles. Nothing short of a personal inspection will do them justice.

THE BIG STORE — THE NEWSON-HAWISHER COMPANY — THE BIG STORE

NEWSPAPER ARCHIVE®
NEWSPAPER ARCHIVE®